

# WMS PRESENTATION

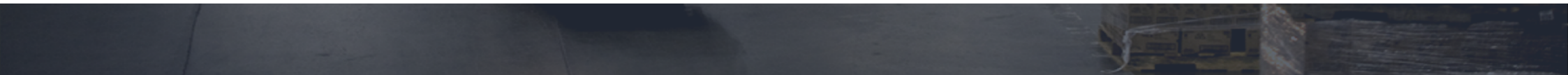

# ABOUT US

WHO WE ARE

## ABOUT US

An Asset based, Integrated Logistics Service Provider.

Specialize in Project Cargo, Customs Clearance & Consulting, Warehousing / 3 PL Services, Installation & Commissioning.

PAN India Network.

Project Specialist Workforce.

Engineering & IT Capability .

*“DELIVERED INNOVATION & COMMITMENT”*

# ABOUT US

WHO WE ARE

Renowned Industry Expertise

Comprehensive Capabilities

Functional Depth & Breadth

# OUR APPROACH

PROCAM BELIEVES ITS&S OPTIMIZATION AND WE STRIVE TO ATTAIN UTMOST CUSTOMER SATISFACTION

# WAREHOUSE FUNCTIONS

## BASIC WAREHOUSE FUNCTIONS

### INBOUND

PURCHASES  
CUSTOMER RETURNS  
TRANSFERS  
OUTSIDE PROCESSING

### OUTBOUND

CUSTOMER SHIPMENTS  
VENDOR RETURNS  
TRANSFERS  
OUTSIDE PROCESSING

# WAREHOUSING DRIVERS

WAREHOUSING DRIVERS

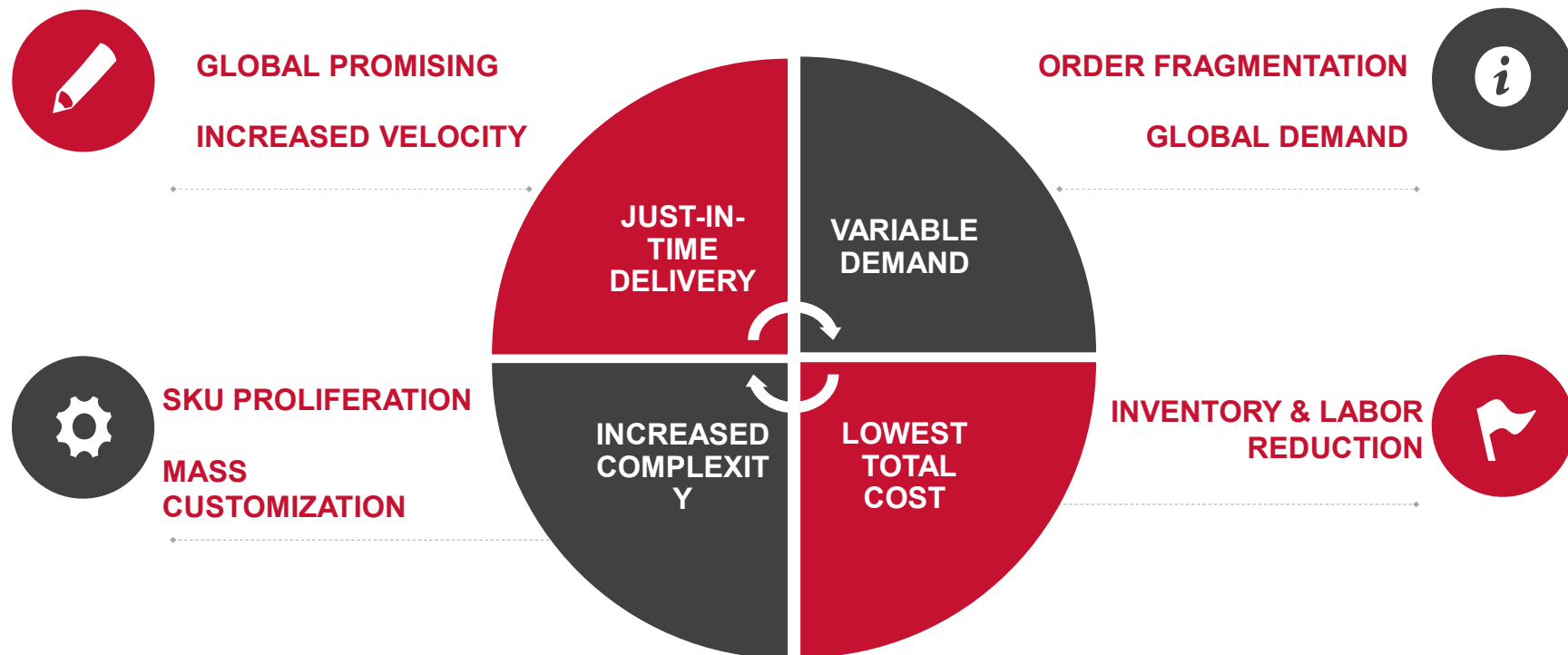

# PROCAM WAREHOUSE MANAGEMENT SOLUTION

## PWS FEATURES

**COMPREHENSIVE & TAILORABLE**

**FLEXIBLE & CUSTOMIZABLE**

**INTEGRATED SCM & EXPERTISE  
COLLABORATION**

**REPORTING AND BUSINESS INTELLIGENCE**

**CLOUD HOSTING / IN-HOUSE DEPLOYABLE**

**HIGH ACCURACY**

**SECURITY & ROLE BASED ACCESS**

**REAL TIME INVENTORY VISIBILITY**

**RESPONSIVENESS & ATTRIBUTE DRIVEN**

**TRACEABLE & FULFILLMENT**

# PROCAM WAREHOUSE MANAGEMENT SOLUTION

PWS – SEAMLESS INTEGRATION

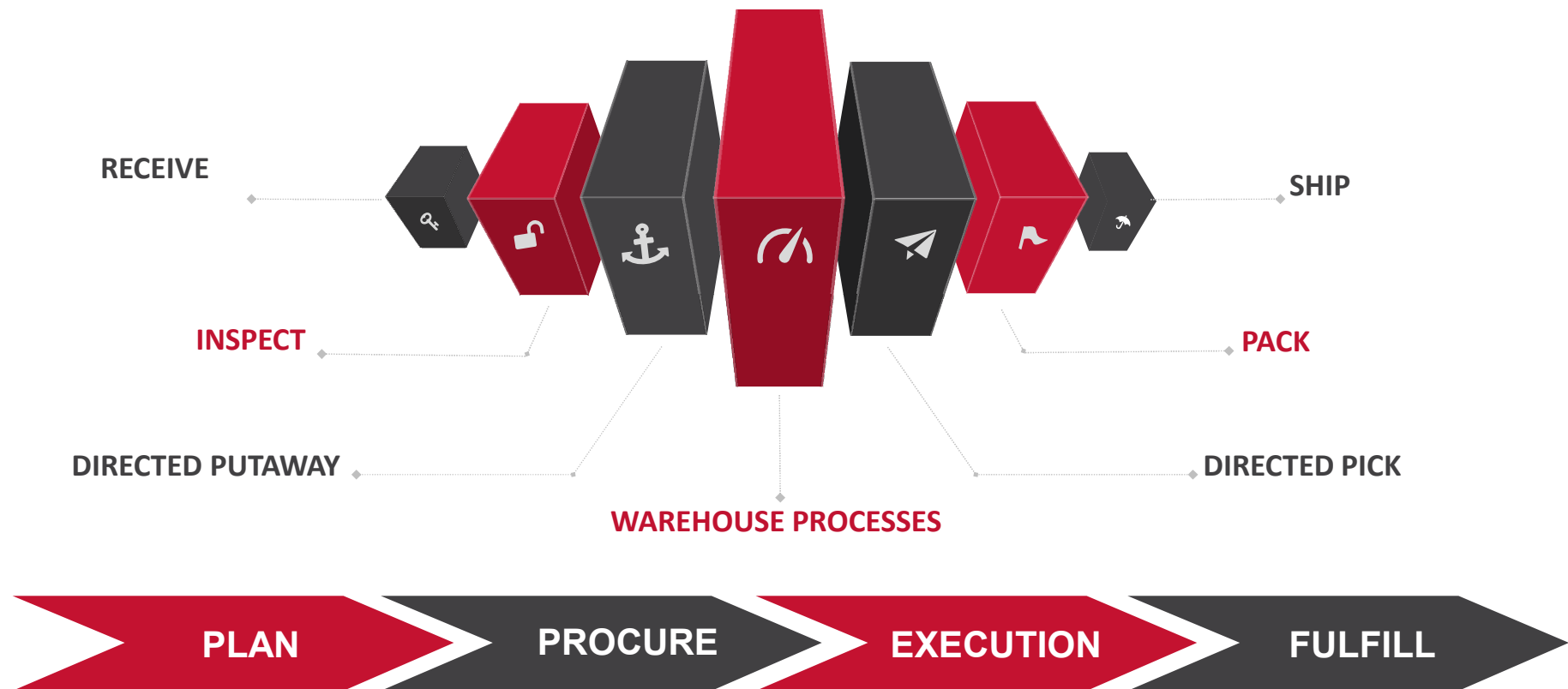

# PROCAM WAREHOUSE MANAGEMENT SOLUTION

BUSINESS STRATEGY ALIGNMENT

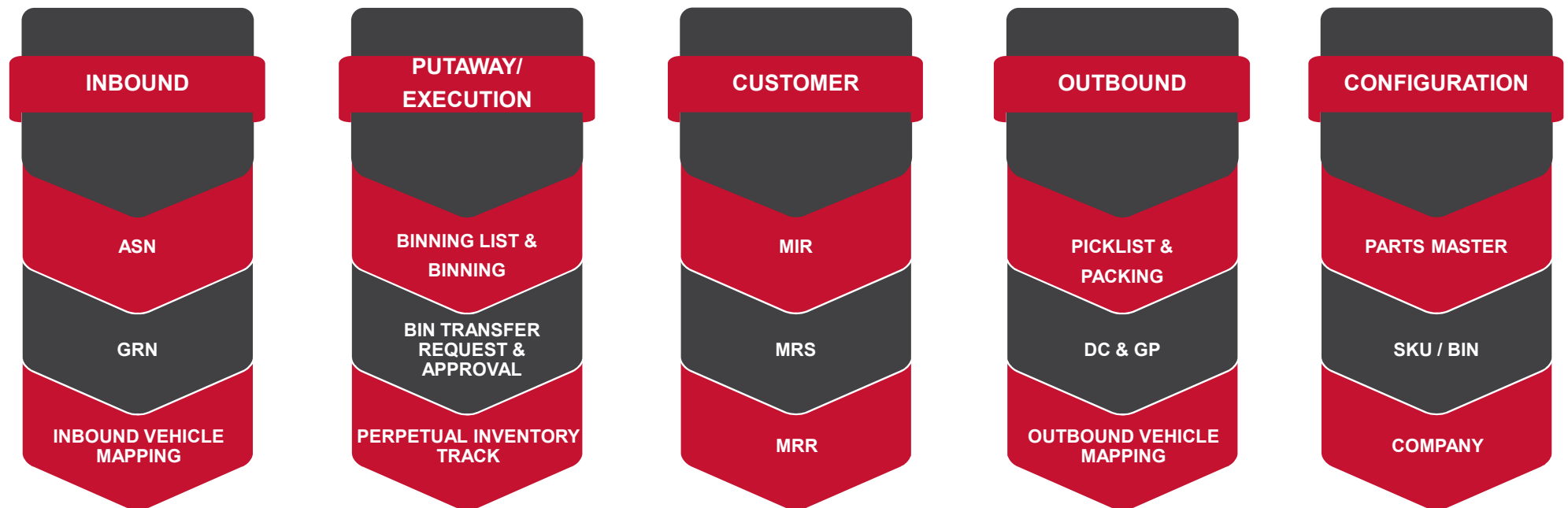

# PROCAM WAREHOUSE MANAGEMENT SOLUTION

## MIS REPORTS

INVENTORY REPORTS	TIMELINE REPORTS	OPERATIONAL REPORTS	RECONCILIATION REPORTS	VEHICLE MAPPING & OTHERS REPORTS
Inventory By Volume	Time Trends - Created	Operational Summary Report	Material Reconciliation Report	Ticket Summary Report
Inventory By Value	Time Period Report	GRN Pending Reports	Material Reconciliation Return Report	Material Movement Tracking Report
Surplus Inventory	ASN Time Trend Report	MIR Pending Reports	Stock Register	GRN Document Check List
Slack Inventory	Batch Control Report	MRS Pending Reports	Bin Report	In Transit Inventory
Inventory Mismatch Tracking Report	GRN, MIR, Packing, DC - Age Report	Packing Pending Reports	Cycle Count Report	Inbound Vehicle Mapping Report
Material Availability Tracking Report	MRS Not Process Report	Delivery Challan & GP Pending Reports		Outbound Vehicle Mapping Report

# PROCAM WAREHOUSE MANAGEMENT SOLUTION

## PWS SOFTWARE ARCHITECTURE

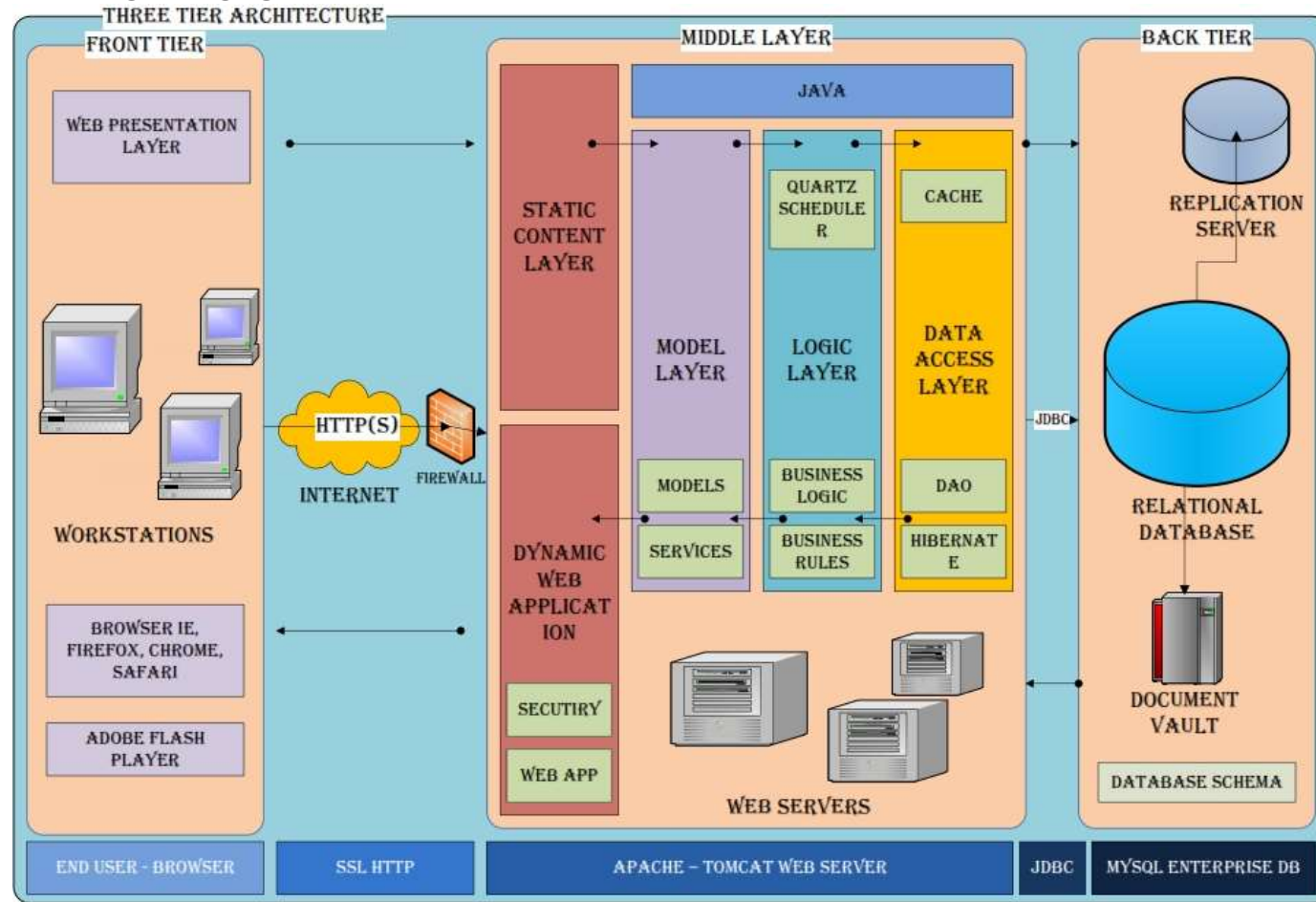

# DIRECTED PICKING AND PUT AWAY

AUTOMATICALLY SUGGEST OPTIMAL SKU/LOCATION

OPTIMIZE THE USE OF STORAGE LOCATIONS

MINIMIZE INVENTORY FRAGMENTATION

CONTROL HAZARDOUS MATERIALS / CO-MINGLING

REDUCE OBSOLESCENCE

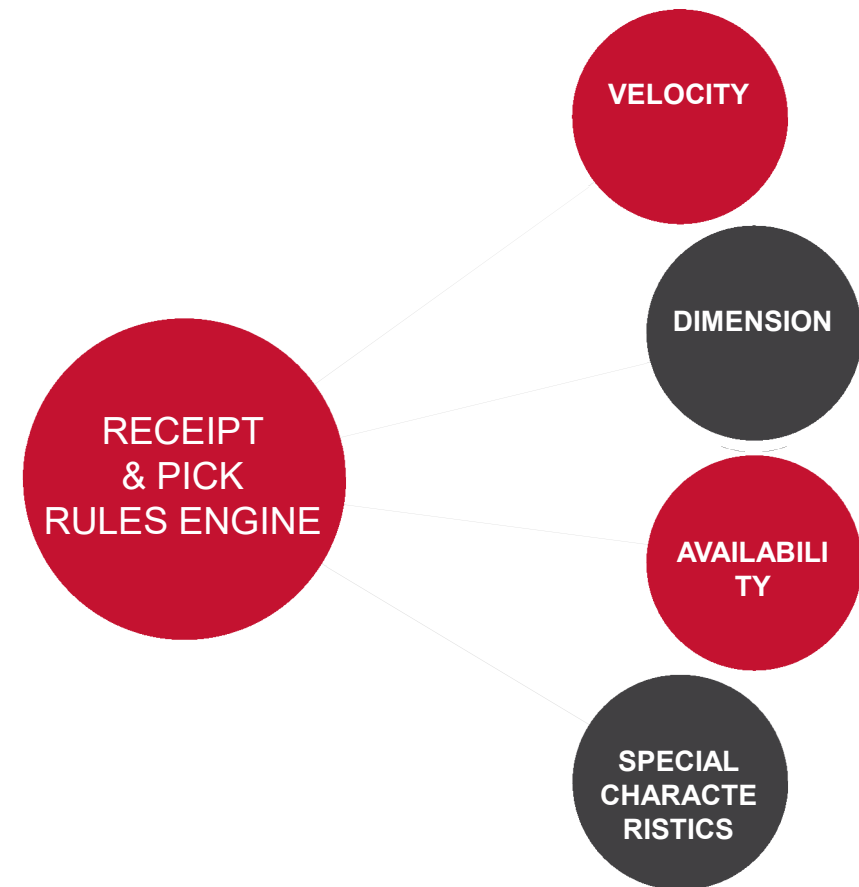

# HEALTH, SAFETY AND ENVIRONMENT (HSE)

SAFETY FIRST

## ACCIDENT PREVENTION

COMPREHENSIVE SAFETY PROGRAMS AND TRAINING,  
ACCIDENT INVESTIGATION AND FOLLOW UP

## ENVIRONMENTAL PROTECTION

SPILL (LEAK) KITS AND SPILL PLANS

## MAINTENANCE

SCHEDULED MAINTENANCE OF BUILDING, MATERIAL  
HANDLING EQUIPMENT, AND COLLISION DAMAGE  
PREVENTION

# PRODUCT SHOWCASE

LOGIN

# PRODUCT SHOWCASE

## Dashboard

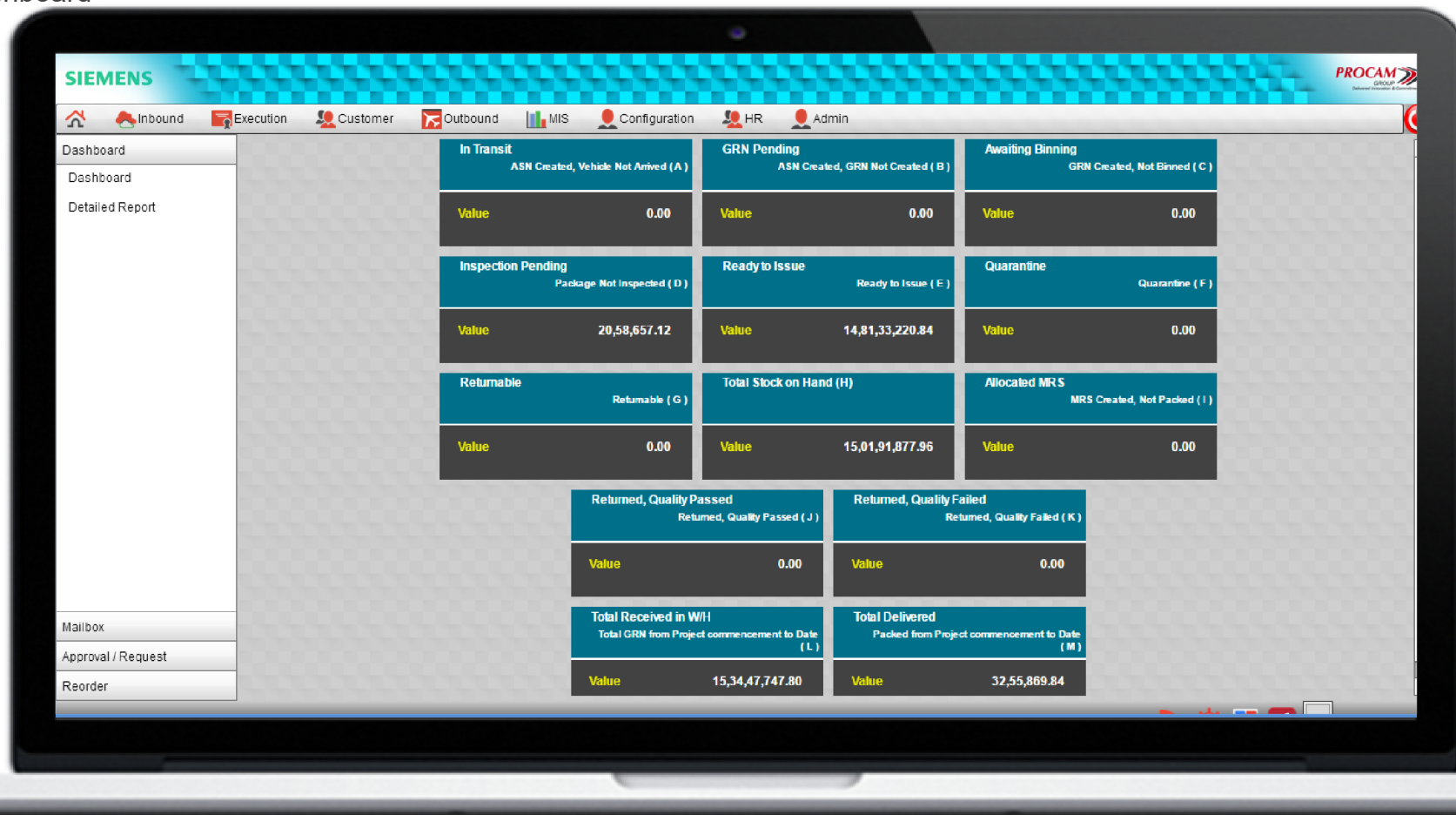

# PRODUCT SHOWCASE

## INBOUND – ADVANCE SHIPMENT NOTICE

**SIEMENS** PROCAM GROUP

**Navigation:** Inbound Execution Customer Outbound MIS Configuration HR Admin

**Left Panel:**

- New** (with search icon)
- Group By: [Dropdown]
- Hide/Show Columns: [Dropdown]
- Table with columns: ASN Number, ASN Date
- Tree view of carriers: AGARWAL LOGISTICS, Associated Road Carrier Ltd., Awagaman Logistics Pvt.Ltd., Awagaman Road Carriers Limited, Connect Compusys Pvt. Ltd., DEV LOGISTICS, FedEx Express, Gati Kintetsu Express Pvt. Ltd., Geeta Shipping and Clearing Services, Globe International Carriers (P) Ltd., Gwalior Logistics Pvt.

**Right Panel (ASN Details for ASN192015):**

<b>ASN Number</b>	ASN192015	<b>Transporter Name</b>	AGARWAL LOGISTICS
<b>ASN Date</b>	24-09-2015	<b>Address</b>	S/ 6, CHARBHUJACOMPLEX, OPP. AMBALAL PARK, KARELIBAUG,, VADODARA, GUJARAT 390018, INDIA
<b>Challan Number</b>	382/2015-16	<b>Consignee Name</b>	IL & FS RAIL LIMITED (IRL) [Siemens Ltd.]
<b>Challan Date</b>	18-09-2015	<b>Address</b>	2ND FLOOR, AMBIENCE CORPORATE, TOWER, AMBIENCE MALL, NATIONAL HIGHWAY #8, GURGAON, HARYANA, INDIA
<b>System</b>	PSY	<b>Supplier Name</b>	MAKTEL CONTROL & SYSTEM PVT. LTD.
<b>Source</b>	Domestic	<b>Address</b>	NO. 1421, G.I.D.C., WAGHODIA, BARODA, GUJARAT, WEST BENGAL 391760, INDIA
<b>Warehouse</b>	SIEMENS	<b>Driver Name</b>	Laxman
<b>ETA</b>	24-09-2015	<b>Driver Phone Number</b>	9050320196
<b>Special Handling Instructions</b>			
<b>Remarks</b>			

**File Name** [Input field]

# PRODUCT SHOWCASE

## INBOUND – VEHICLE MAPPING

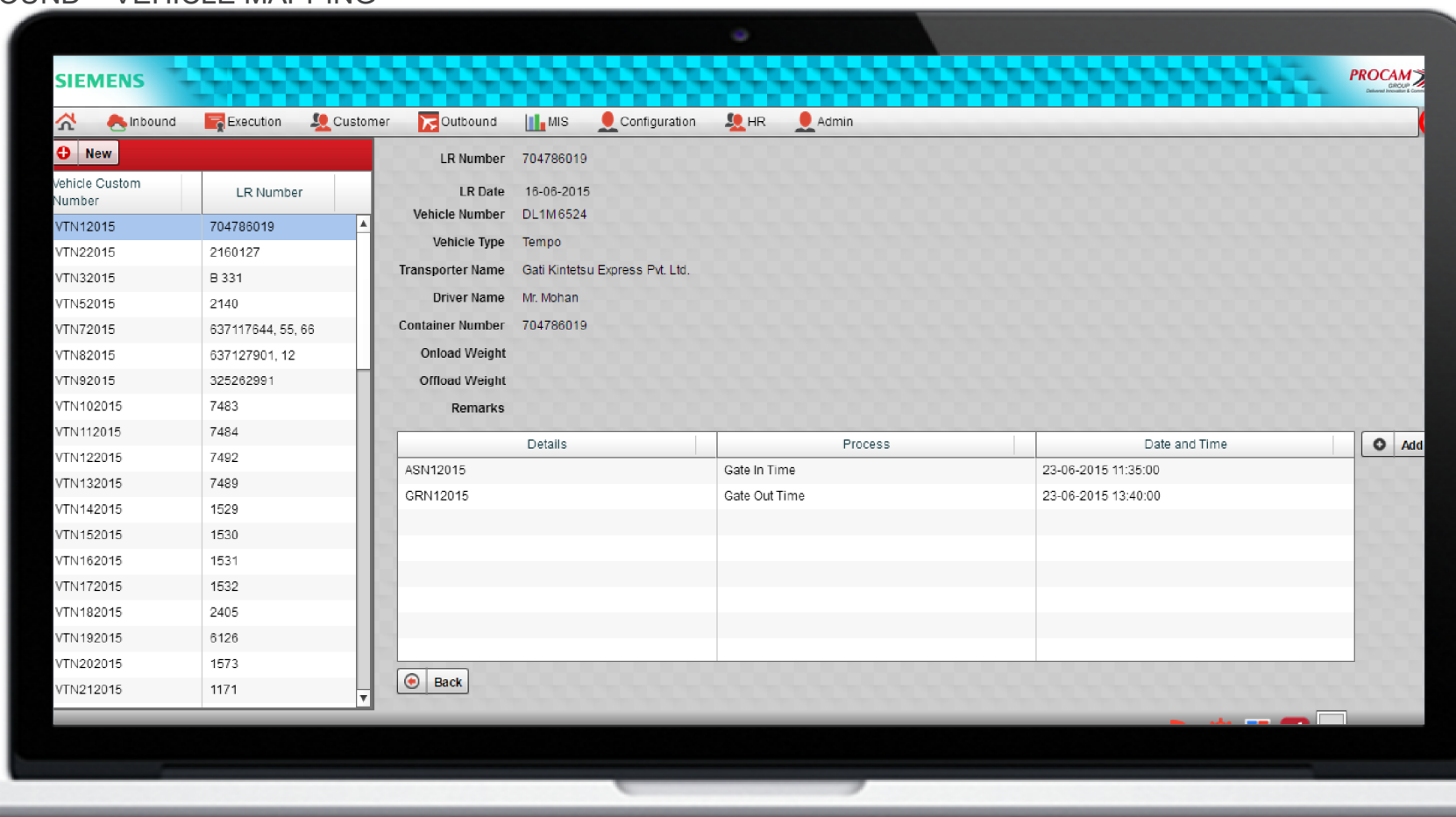

# PRODUCT SHOWCASE

## INBOUND – GOODS RECEIPT NOTICE

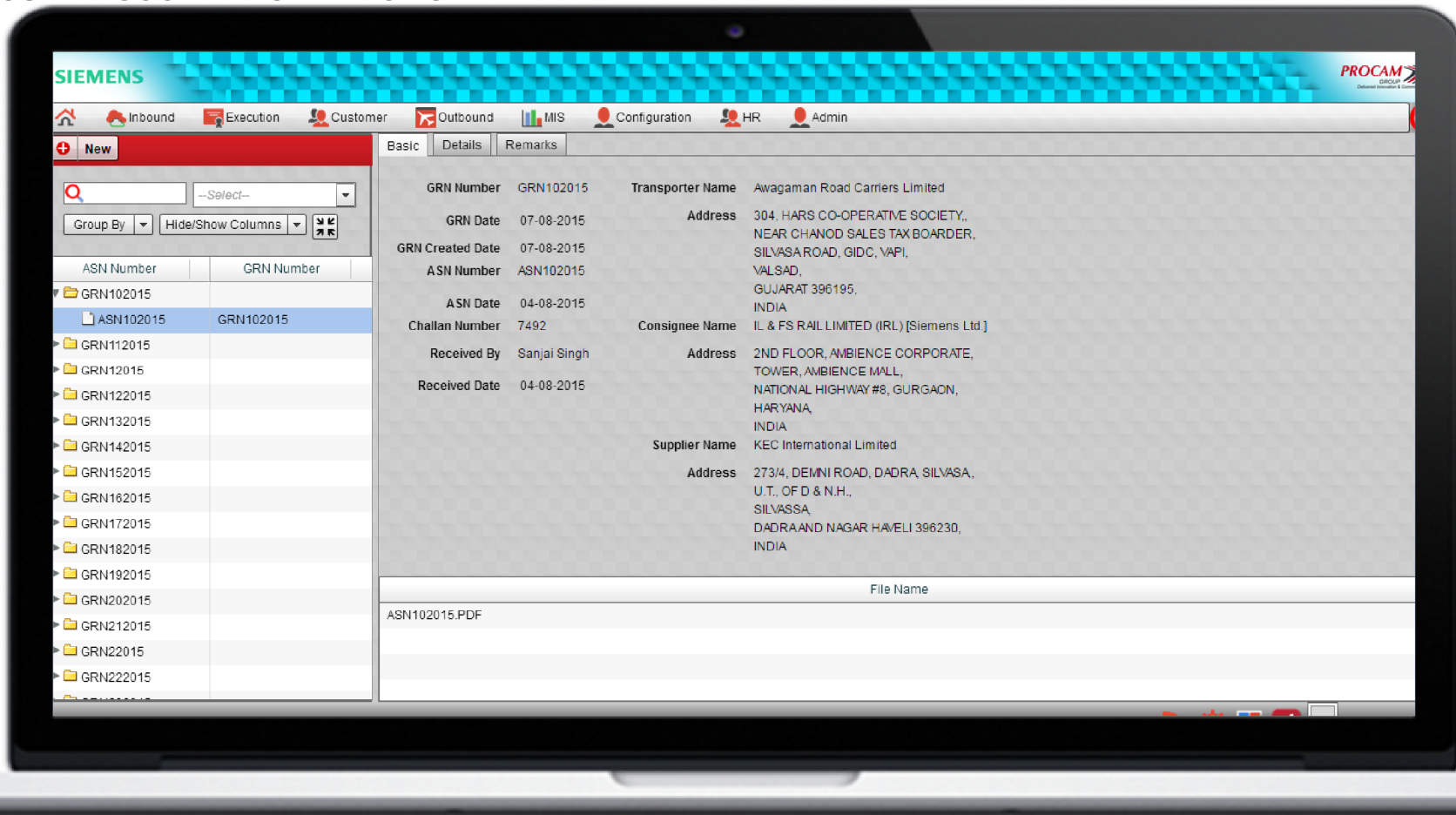

1

# PRODUCT SHOWCASE

EXECUTION – PUTAWAY / BINNING

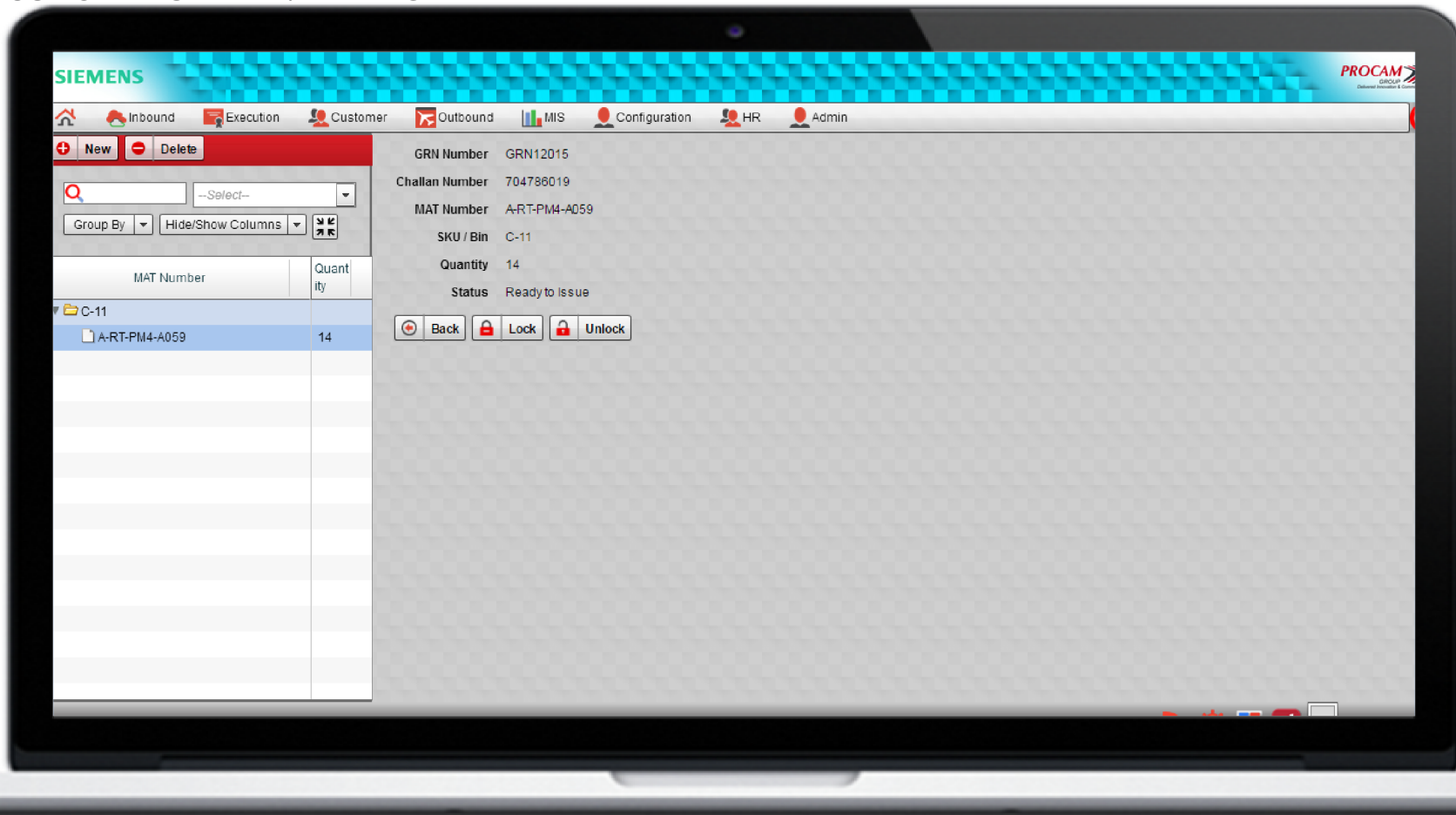

# PRODUCT SHOWCASE

## EXECUTION – PUTAWAY / BIN TRANSFER REQUEST

**SIEMENS** **PROCAM GROUP**

Inbound Execution Customer Outbound MIS Configuration HR Admin

**New**

Search:

Group By:  Hide/Show Columns:

Putaway / Bin Request	MAT Number	Quantity

GRN Number \*

Challen Number \*

MAT Number \*

SKU / Bin \*

Status \*

Quantity \*

New SKU / Bin \*

Transfer Quantity \*

# PRODUCT SHOWCASE

## EXECUTION – PUTAWAY / BIN TRANSFER APPROVAL

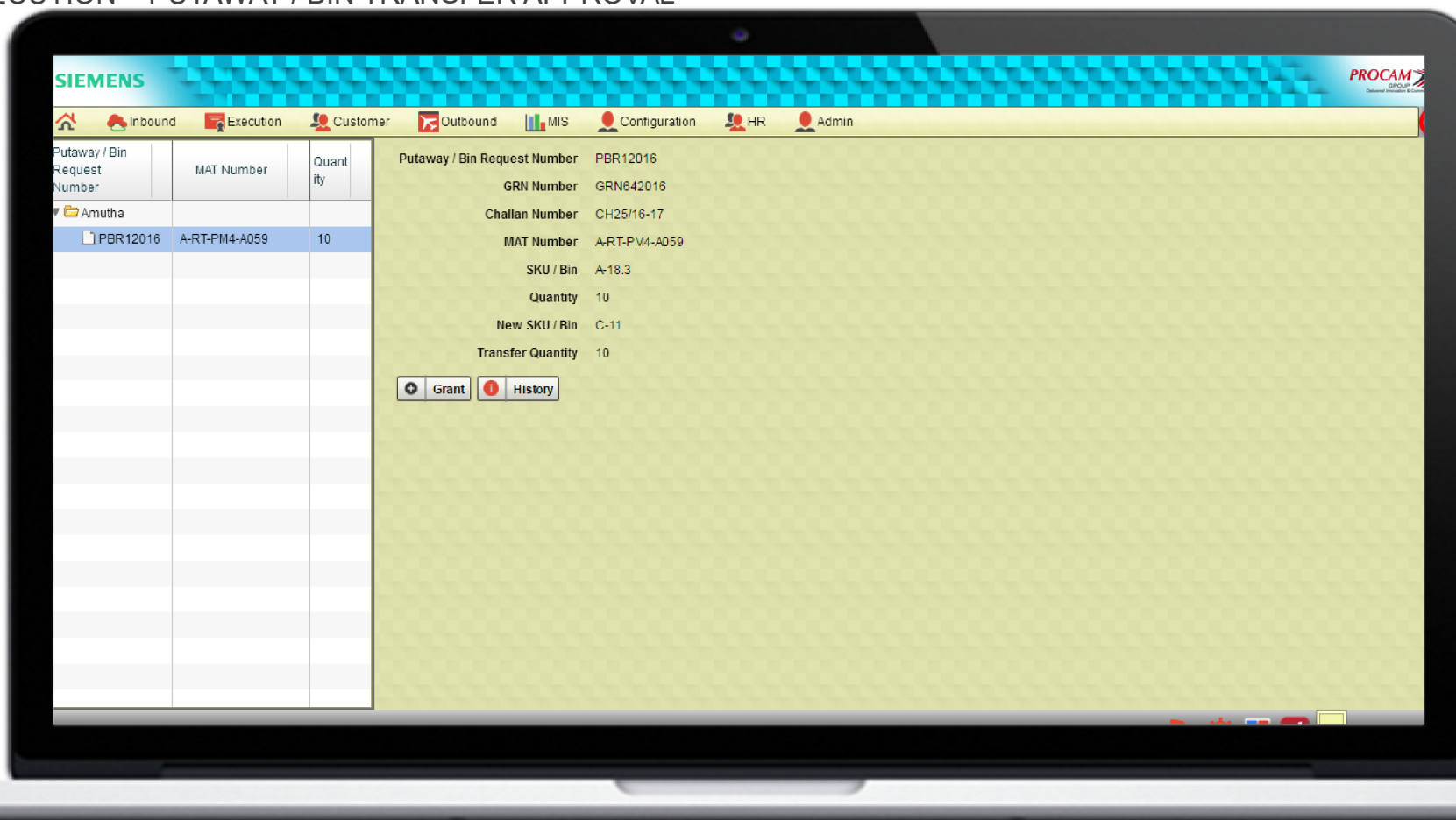

# PRODUCT SHOWCASE

## CUSTOMER – MATERIAL INSPECTION REPORT

- Left Panel:** A tree view showing a hierarchy of folders. The 'MIR 102015' folder is selected and highlighted in blue. Below it, a list of folders is visible, including GRN102015, GRN112015, GRN12015, GRN122015, GRN132015, GRN142015, GRN152015, GRN162015, GRN172015, GRN182015, GRN192015, GRN202015, GRN212015, GRN22015, and GRN222015.
- Top Right Panel:** A form containing the following fields:
  - MIR Number: MIR102015
  - MIR Date: 04-08-2015
  - GRN Number: GRN102015
  - Inspected By: Concerned Engineer
  - Remarks: MIR Pending
- Main Table:** A table with 6 columns: Challan Number, MAT Number, Part Name, Qualified Quantity, Rejected Quantity, and UOM. The table contains 10 rows of data, all with a Challan Number of 7492.
- Bottom Panel:** A section labeled 'File Name' with a text input field.

Challan Number	MAT Number	Part Name	Qualified Quantity	Rejected Quantity	UOM
7492	15XC004524	15XC004524	510	0	Mtrs
7492	15XD004888	15XD004888	507	0	Mtrs
7492	15XD004884	15XD004884	510	0	Mtrs
7492	15XD004873	15XD004873	507	0	Mtrs
7492	15XD004874	15XD004874	510	0	Mtrs
7492	15XD004875	15XD004875	508	0	Mtrs
7492	15XD004876	15XD004876	507	0	Mtrs
7492	15XD004877	15XD004877	508	0	Mtrs
7492	15XD004878	15XD004878	510	0	Mtrs

# PRODUCT SHOWCASE

## CUSTOMER – MATERIAL REQUISITION SLIP

MRS Number
MRS12015
MRS22015
MRS32015
MRS42016

The main content area shows the details for MRS12015. The details are as follows:

- MRS Number: MRS12015
- MRS Date: 29-07-2015
- Contractor: RGSE Project Site (RMGL Depot)
- Address: KHASRANO - 404-405, MAULSARI AVENUE, (NEAR MICROMAX MAULSARI AVENUE METRO STATION), GURGAON, HARYANA, INDIA
- Work Order Number: 1
- Supervisor: sanjai
- Requested Date: 29-07-2015
- Remarks: Material Dispatched verbally order by Mr. Mukharjee (Siemens Person) as on 22.07.2015

# PRODUCT SHOWCASE

## CUSTOMER – MATERIAL RETURN REPORT

**Report Details:**

- MRR Number: MRR12016
- Contractor: RGSE Project Site (RMGL Depot)
- DC Number: DC12015
- Return Date: 16-03-2016
- Remarks: Ihjllj

**Table:**

MAT Number	Part Name	Quantity As Accepted	QC Problem	QC Not Passed	UOM
A-RT-PM4-A059	A-RT-PM4-A059	2	0	0	Nos

At the bottom of the interface, there are buttons for PDF, XLS, DOC, Generate, and Download.

# PRODUCT SHOWCASE

## CUSTOMER - TICKETS

Challan Number	MAT Number	Part Name	ASN Quantity	Received Quantity
▼ Closed				
□ CN1111	A-RT-PM4-A059	A-RT-PM4-A059	50	25
□ CN1111	105685612 (LRRL)	105685612 (LRRL)	200	150

1

## PRODUCT SHOWCASE

## OUTBOUND - PACKING

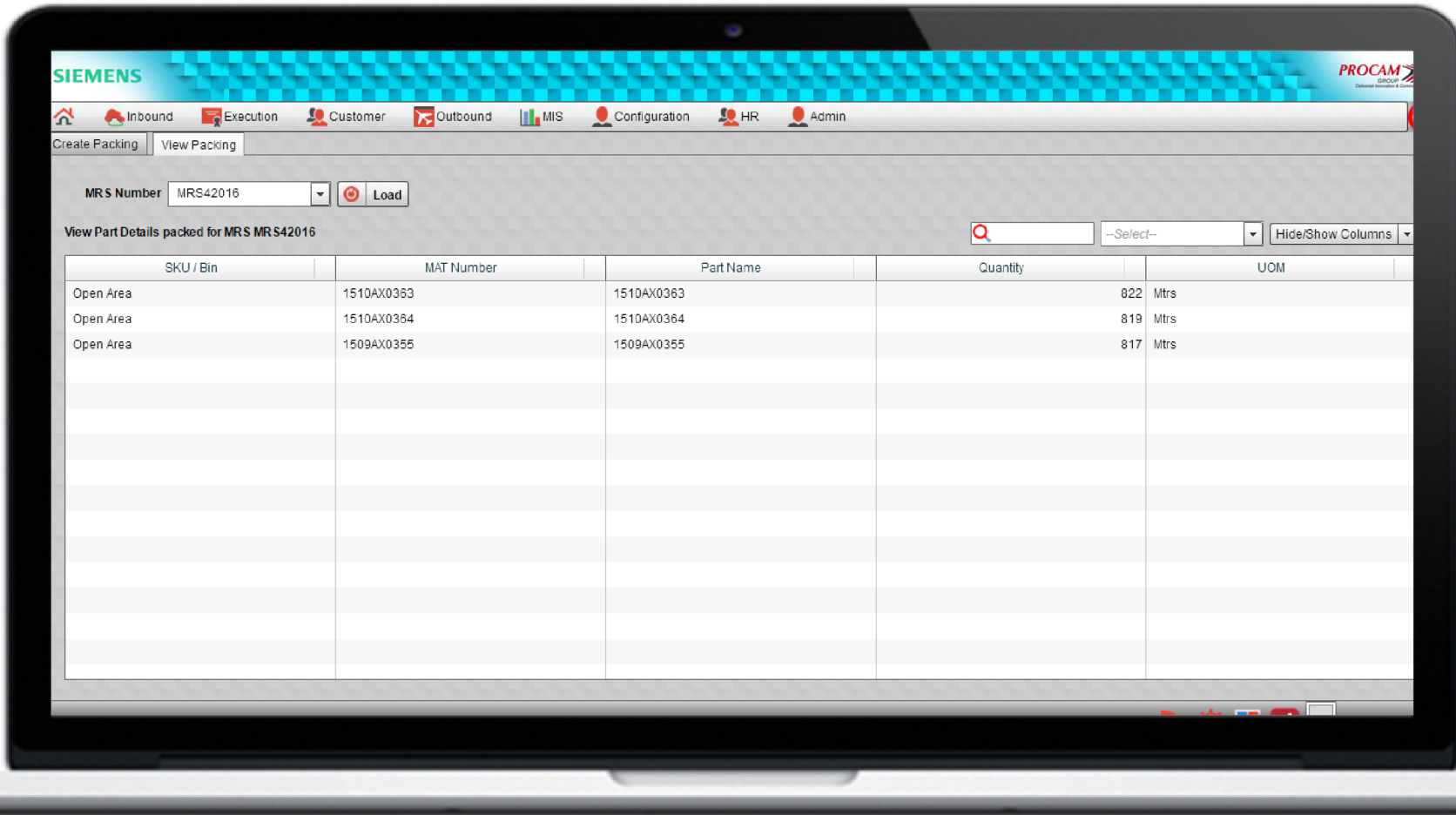

# PRODUCT SHOWCASE

## OUTBOUND – DELIVERY CHALLAN

**SIEMENS** **PROCAM**  
GROUP

[Inbound](#) [Execution](#) [Customer](#) [Outbound](#) [MIS](#) [Configuration](#) [HR](#) [Admin](#)

**New**

Search:  --Select--

Group By:  Hide/Show Columns:

DC Number	DC Date
MRS12015	
MRS22015	
MRS32015	
MRS42015	
DC42016	07-03-2016

DC Number: DC42016 Packed By: RK Dutta  
DC Date: 07-03-2016 Packed Date: 07-03-2016  
MRS Number: MRS42016 View Checked By: RK Dutta  
Checked Date: 07-03-2016

MAT Number	Part Name	Quantity	UOM
1510AX0363	1510AX0363	822	Mtrs
1510AX0364	1510AX0364	819	Mtrs
1509AX0355	1509AX0355	817	Mtrs

File Name

DC-04 2016.pdf

[Back](#) [PDF](#) [XLS](#) [DOC](#) [Generate](#) [Download](#)

# PRODUCT SHOWCASE

## OUTBOUND – VEHICLE MAPPING

- Left Panel:** A table with columns 'Vehicle Custom Number' and 'LR Number'. The row with 'VTN632016' and '3152' is highlighted.
- Center Panel:** A form displaying details for LR Number 3152.
 

LR Number	3152
LR Date	07-03-2016
Vehicle Number	HR 46 D-1337
Vehicle Type	Trailer
Transporter Name	Ravi Freight Carriers
Driver Name	Sonu
Container Number	
Onload Weight	
Offload Weight	
Remarks	
- Bottom Panel:** A table with columns 'Details', 'Process', and 'Date and Time'.
 

Details	Process	Date and Time
DC42015	Gate In Time	07-03-2016 10:35:00
GP42016	Gate Out Time	07-03-2016 14:30:00

Buttons for '+ New', '+ Add', and 'Back' are visible.

# PRODUCT SHOWCASE

## OUTBOUND – GATE PASS

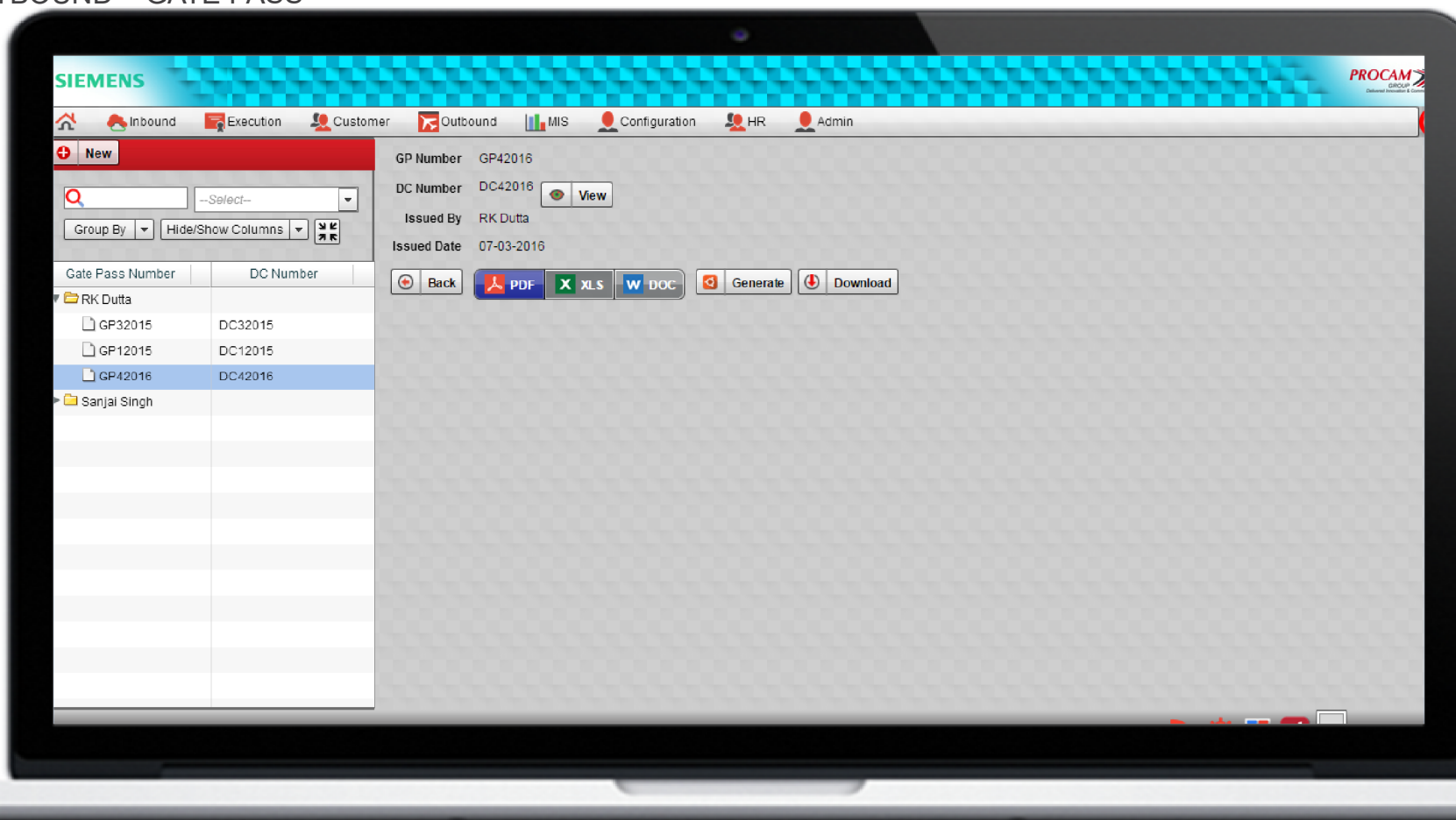

# PRODUCT SHOWCASE

## OUTBOUND – CLOSE MRS [ POST DELIVERY]

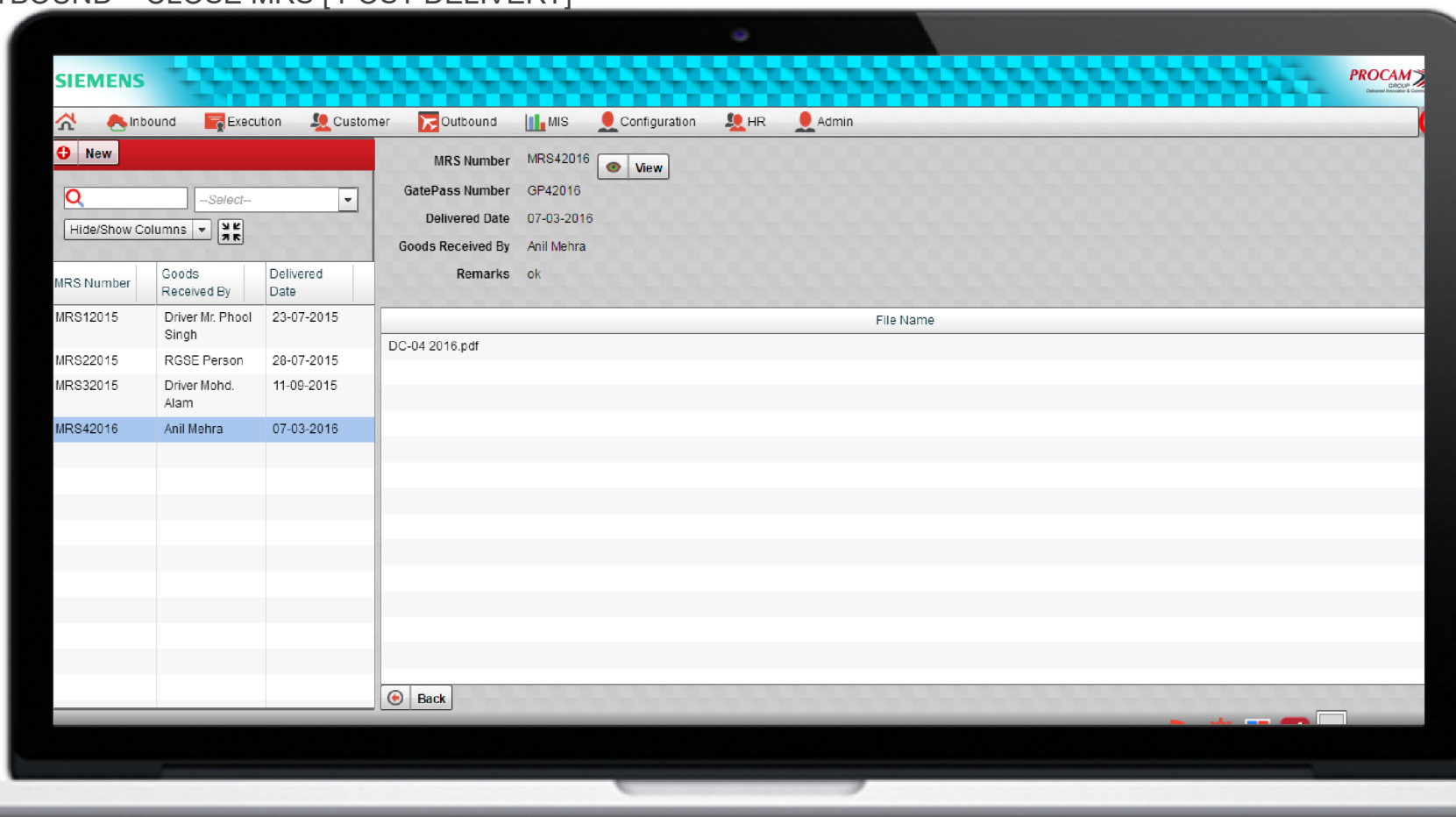

# PRODUCT SHOWCASE

## CONFIGURATION – SKU / BIN

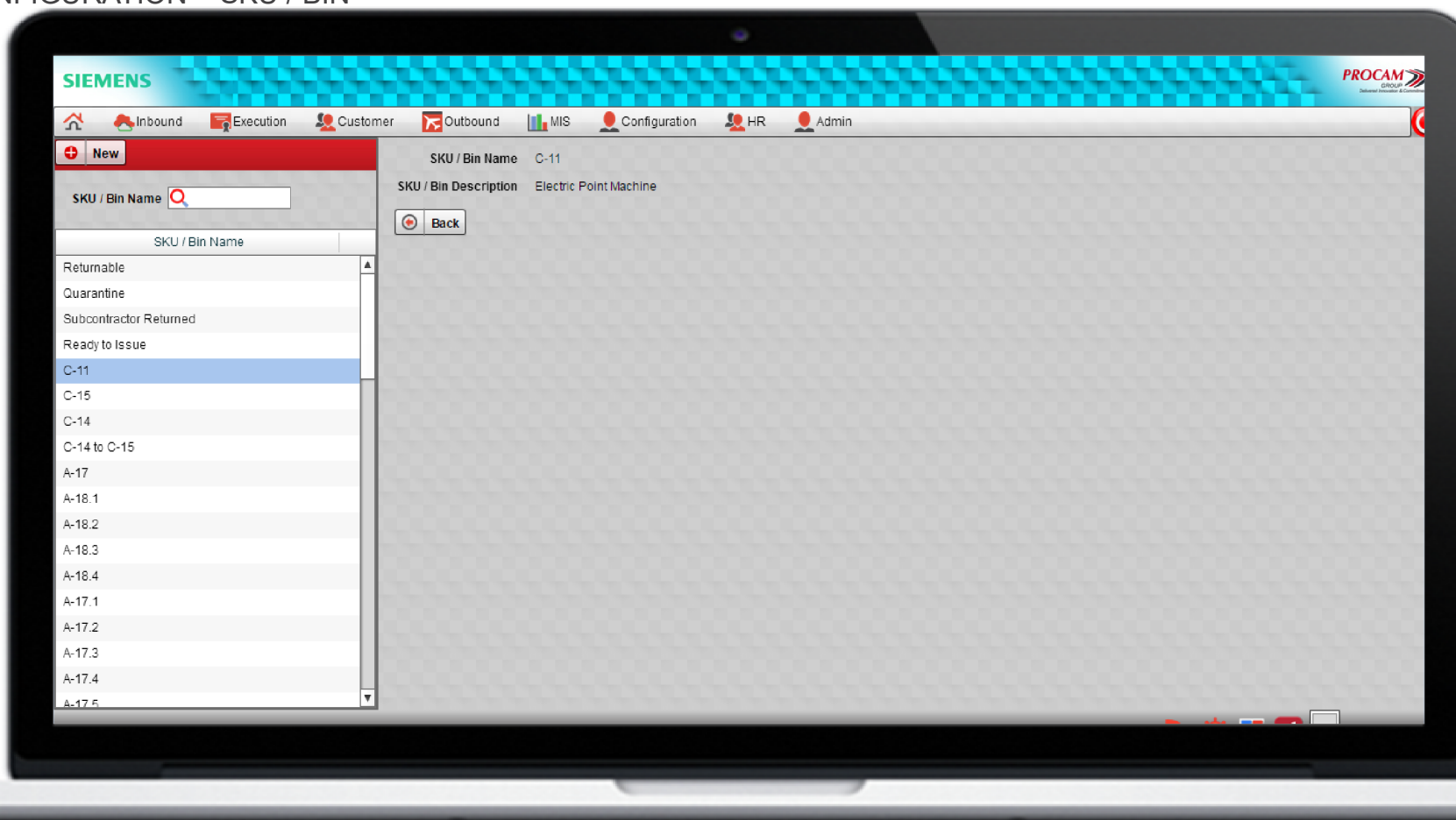

# PRODUCT SHOWCASE

## CONFIGURATION - SYSTEM

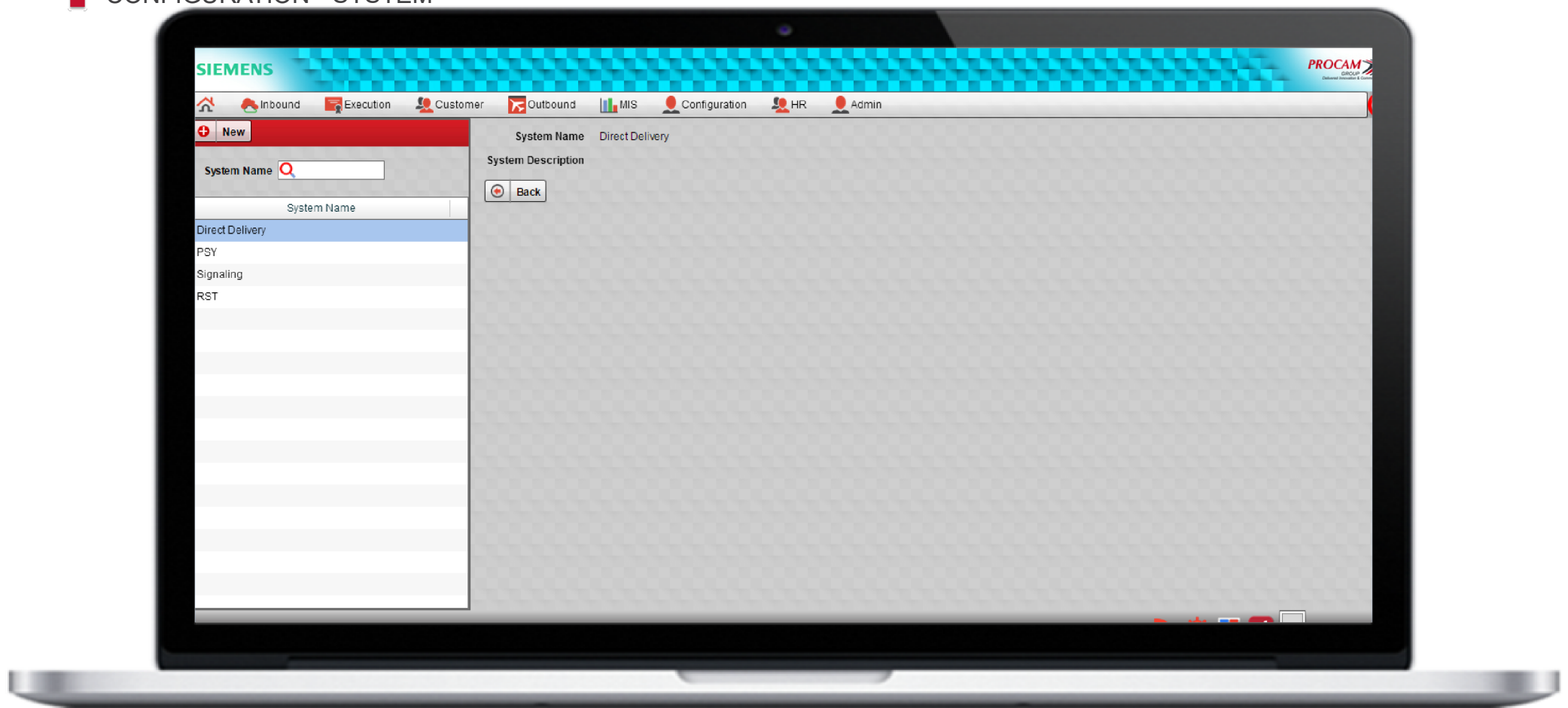

# PRODUCT SHOWCASE

## CONFIGURATION - SOURCE

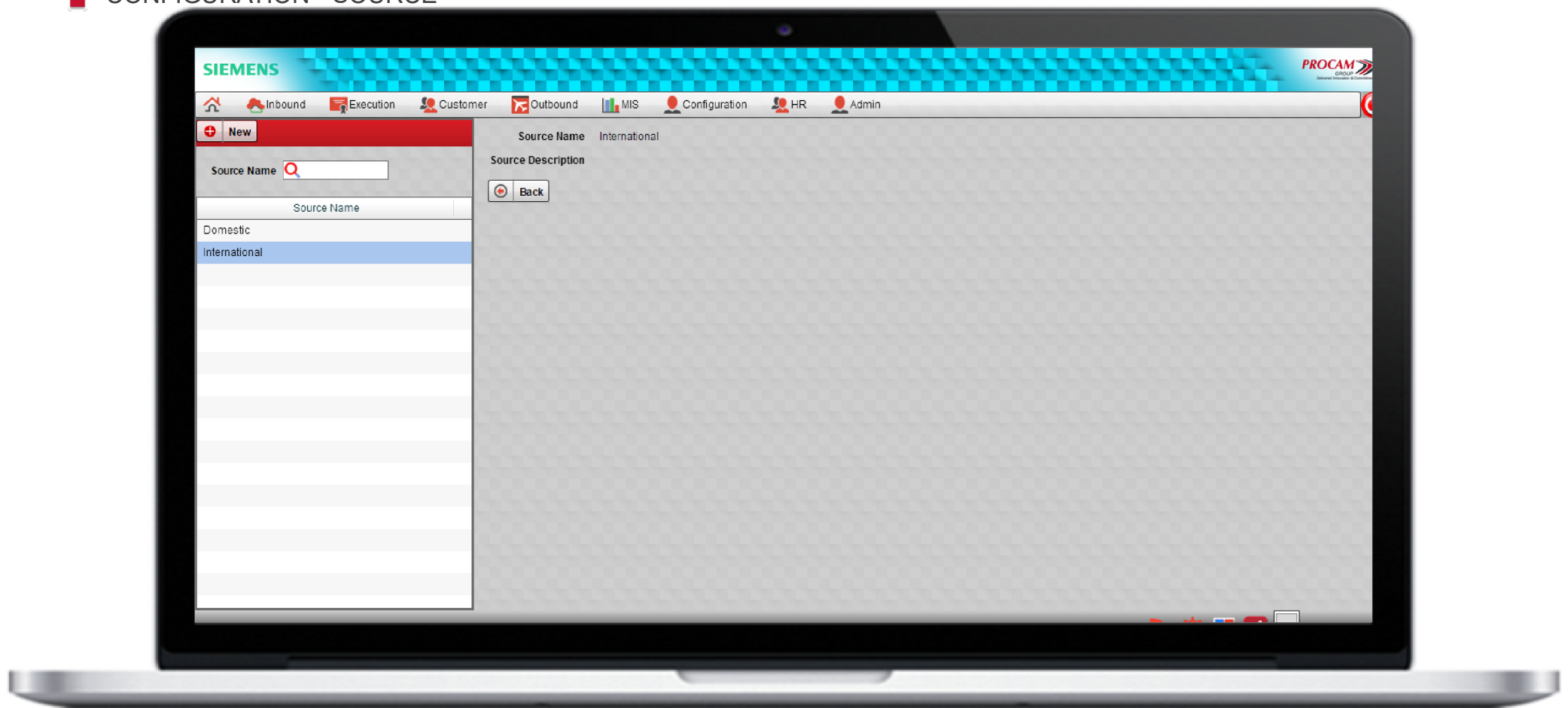

# PRODUCT SHOWCASE

## CONFIGURATION - COMPANY

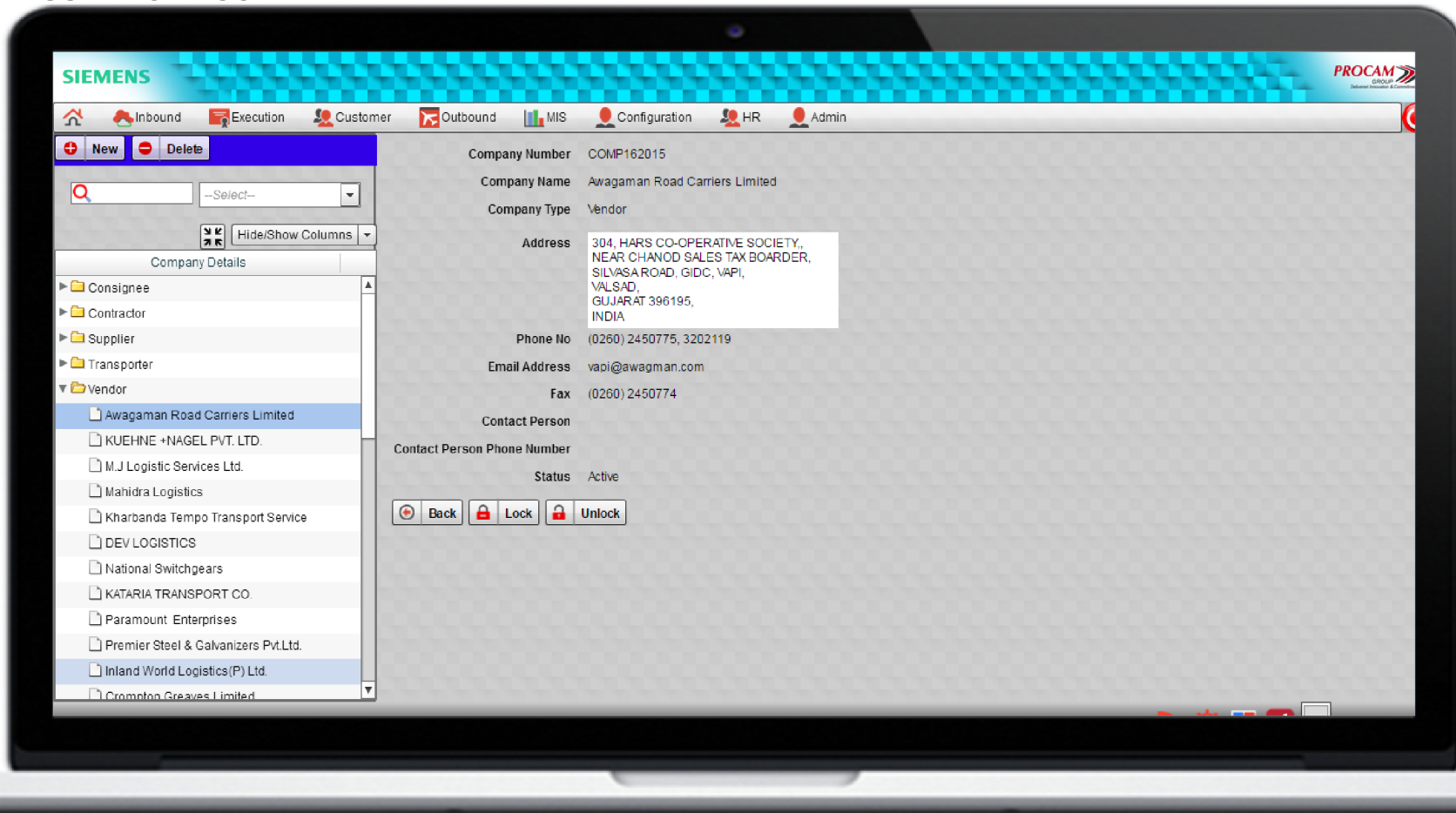

# PRODUCT SHOWCASE

## CONFIGURATION – REACTION TYPES

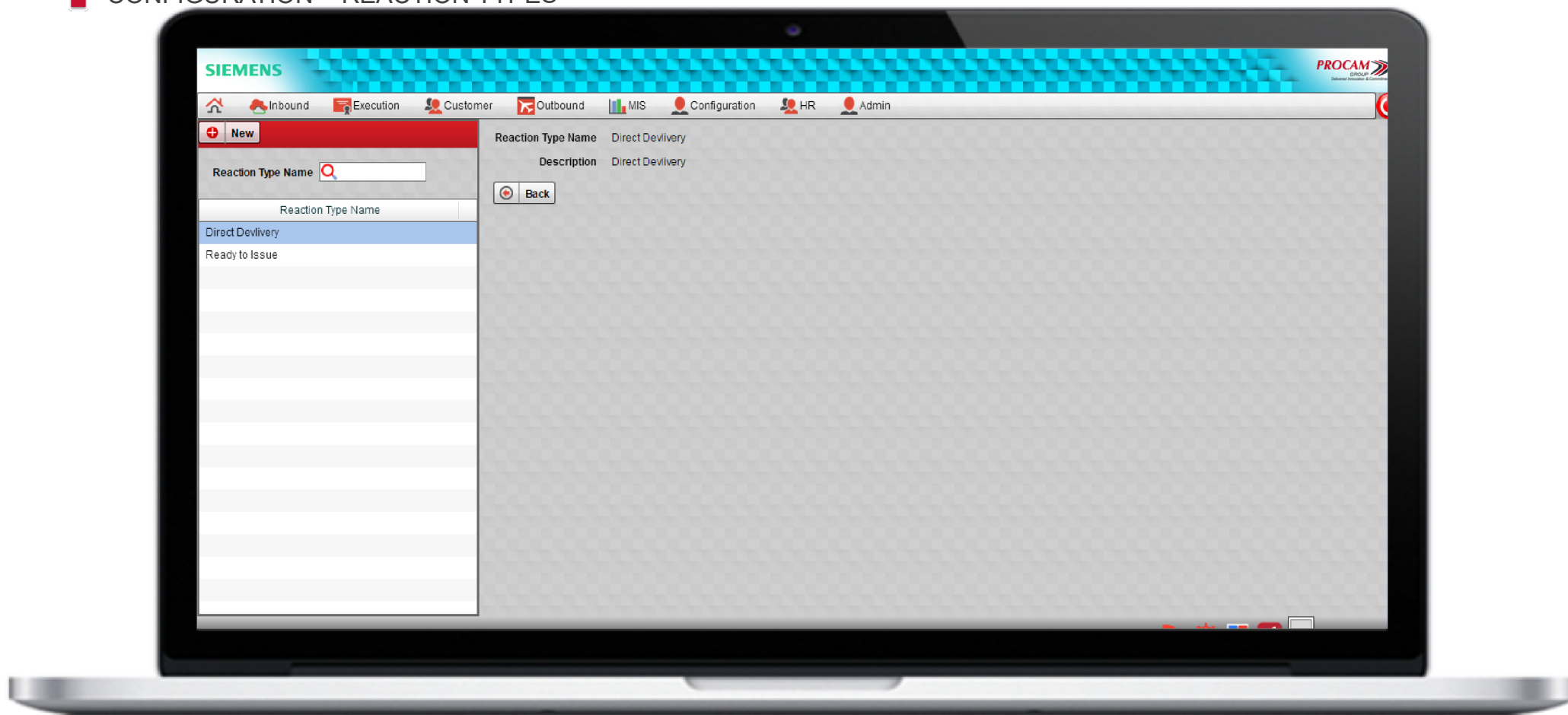

# PRODUCT SHOWCASE

## CONFIGURATION – KIT / LPN

Kit / LPN Name	MAT Number	Parts Name	UOM Name	Quantity
SS1	8932	8932	Nos	
	8934	8934	Nos	

# PRODUCT SHOWCASE

## ADMIN – SKU STATUS / BIN STATUS

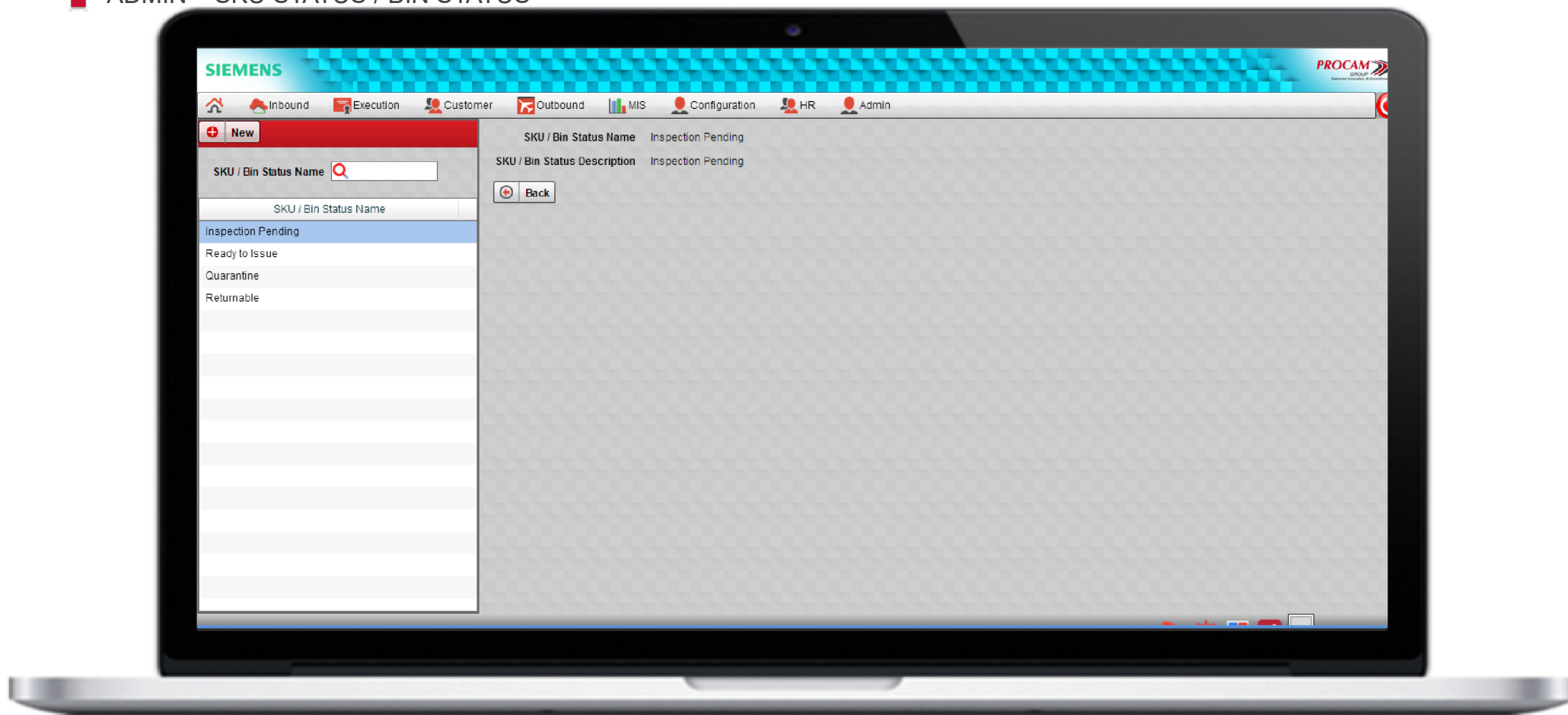

# PRODUCT SHOWCASE

## ADMIN – MAIL RECEIPT

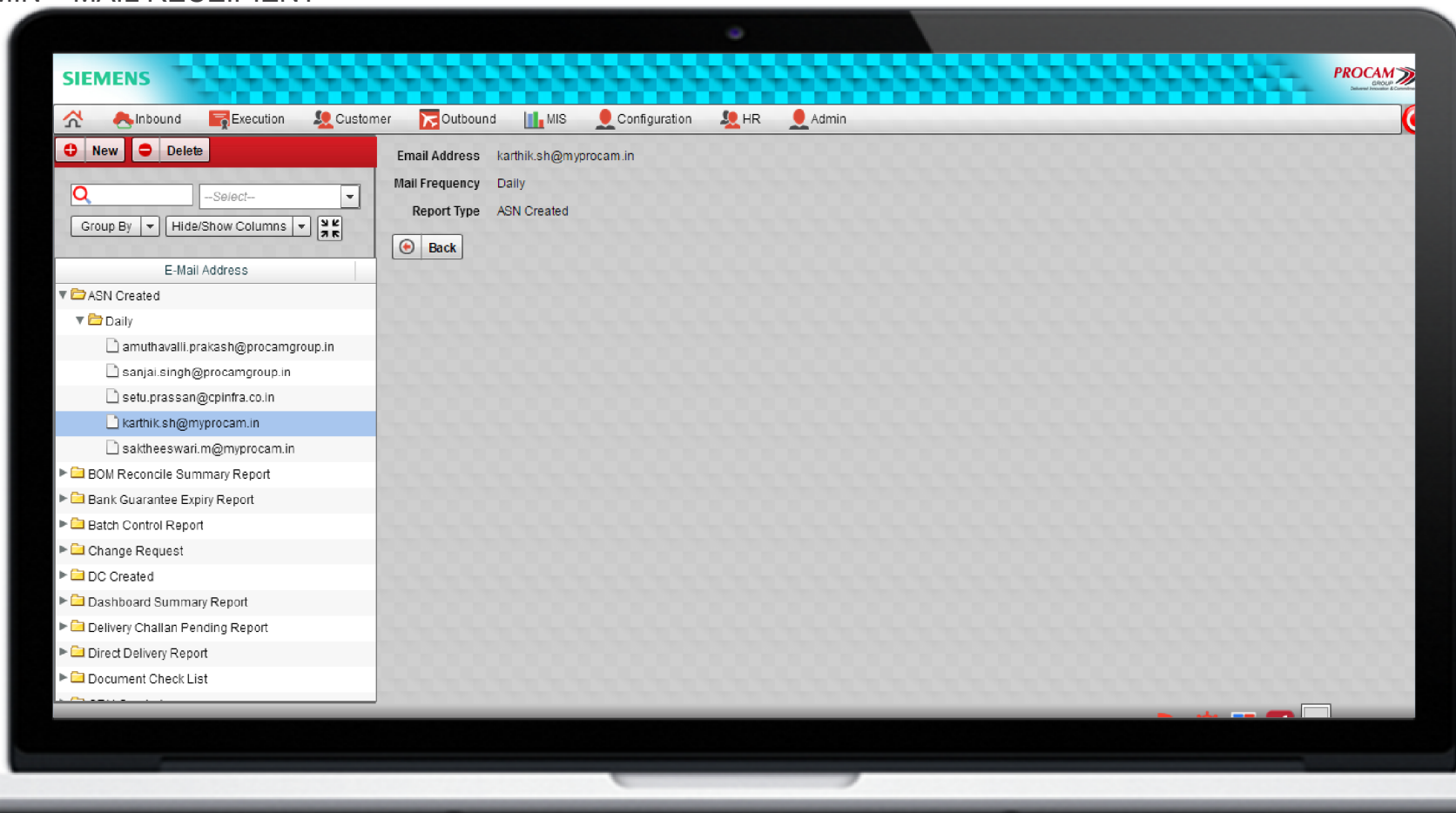

# PRODUCT SHOWCASE

## ADMIN - ROLES

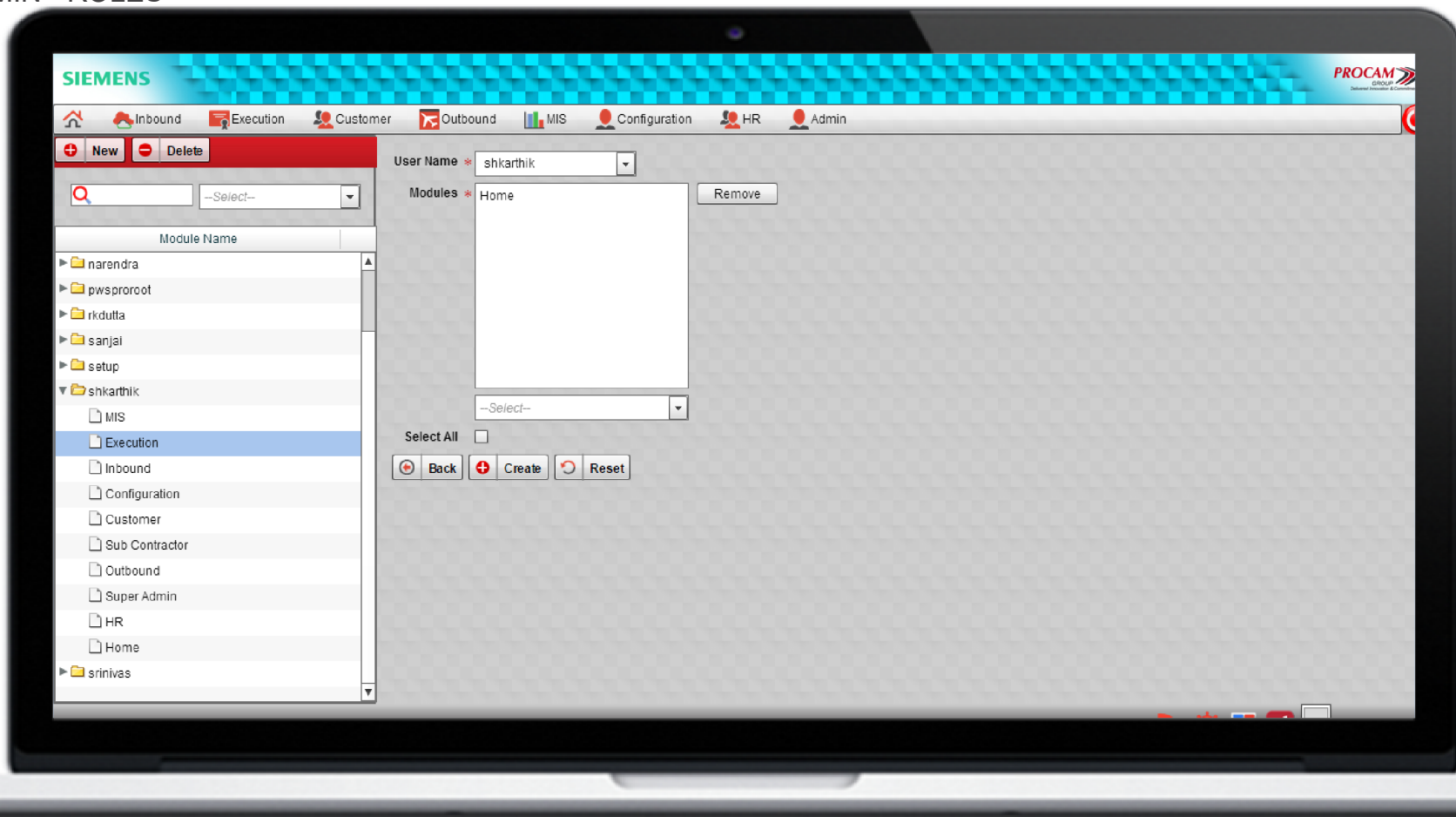

# PRODUCT SHOWCASE

## ADMIN – CHANGE REQUEST

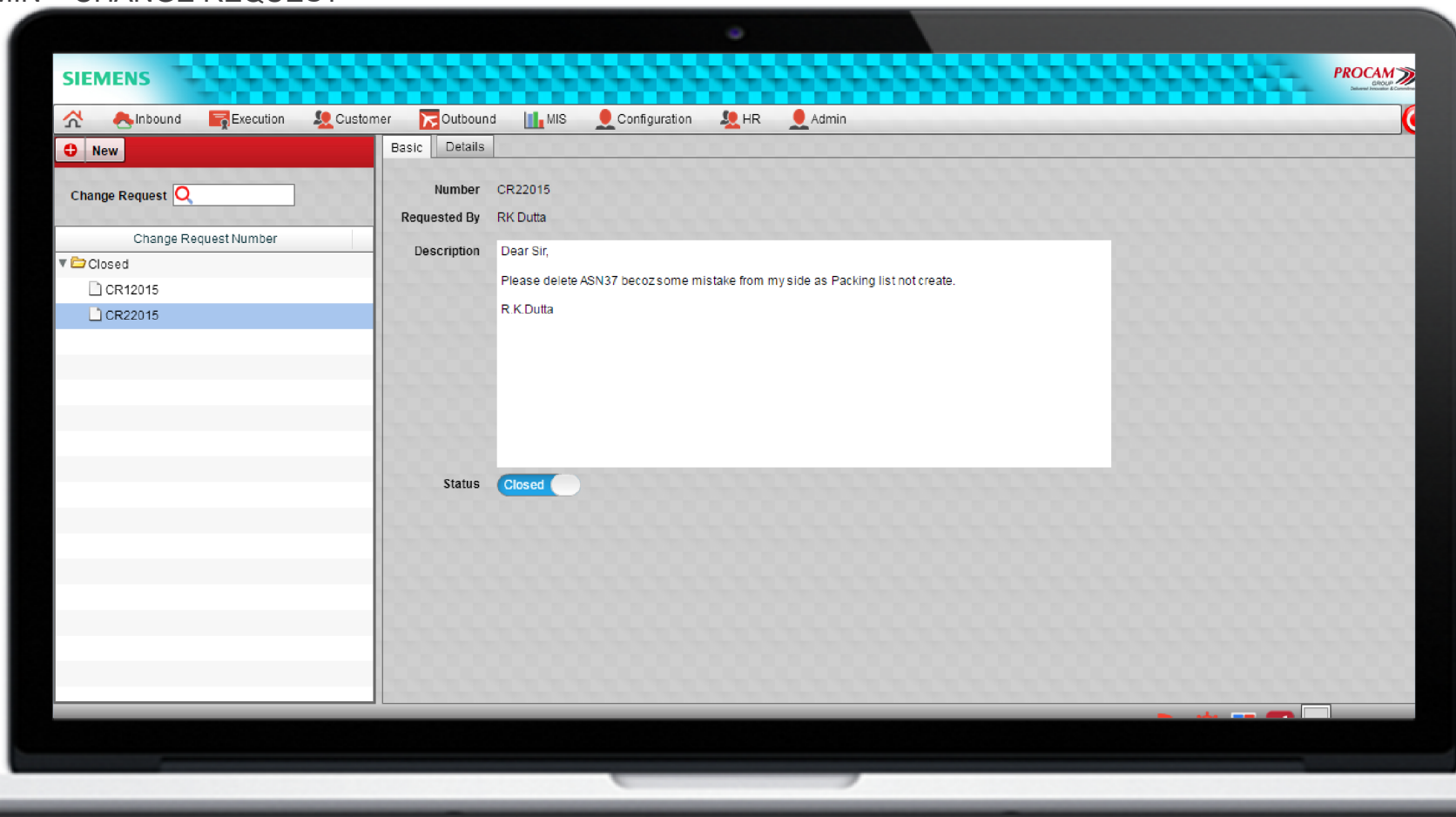

# PRODUCT SHOWCASE

## ADMIN – PART DETAILS

**Part Details:**

- MAT Number:** A-RT-PM4-A059
- BSEB Package Number:** A-RT-PM4-A059
- Parts Name:** A-RT-PM4-A059
- Description:** Electric Point Machine-Operating Machine- Siemens Type 163MM\_Throw, Trilabel 380V AC, 3 Phase (Crank Handle)
- UOM:** Nos
- Length (mm):** 1
- Width (mm):** 1
- Height (mm):** 1
- Weight (kg):** 4000

**Monthly Cycle Count Table:**

Month Name	Cycle Count per Month	Minimum Quantity	Maximum Quantity	UOM
January	1	1	16	Nos
February	1	1	16	Nos
March	1	1	16	Nos
April	1	1	16	Nos
May	1	1	16	Nos
June	1	1	16	Nos
July	1	1	16	Nos
August	1	1	16	Nos

# PRODUCT SHOWCASE

MIS – INVENTORY REPORTS – INVENTORY BY VOLUME

SIEMENS

PROCAM  
GROUP

INVENTORY BY VOLUME												
S.No.	Block Name	Packing List Number	Challan Number	GRN Number	ASN Number	MAT Number	Part Name	Status	Quantity	UOM	Source	System
1.	C-11	1130062	704786019	GRN12015	ASN12015	A-RT-PM4-A059	A-RT-PM4-A059	Ready to Issue	14.00	Nos	Domestic	Signalin g
2.	C-14 to C-15	E 0268	2160127	GRN22015	ASN22015	105685612 (RRL)	105685612 (RRL)	Ready to Issue	2.00	Nos	Domestic	PSY
3.	C-14 to C-15	E 0268	2160127	GRN22015	ASN22015	105685612 (LRRL)	105685612 (LRRL)	Ready to Issue	6.00	Nos	Domestic	PSY
4.	A-17	443/15	B 331	GRN32015	ASN32015	52KV 20KA CL-4 IB&SM	52KV 20KA CL-4 IB&SM	Ready to Issue	2.00	Nos	Domestic	Signalin g
5.	A-17	443/15	B 331	GRN32015	ASN32015	60KV 20KA CL-4 IB&SM	60KV 20KA CL-4 IB&SM	Ready to Issue	6.00	Nos	Domestic	Signalin g
6.	A-17.1	E-0000002489	637117644, 55, 66	GRN52015	ASN52015	11012200	11012200	Ready to Issue	1.00	Nos	Domestic	PSY
7.	A-18.4	E-0000002489	637117644, 55, 66	GRN52015	ASN52015	11012208	11012208	Ready to Issue	1.00	Nos	Domestic	PSY
8.	A-17.3	E-0000002489	637117644, 55, 66	GRN52015	ASN52015	11012197	11012197	Ready to Issue	1.00	Nos	Domestic	PSY
9.	A-17.4	E-0000002489	637117644, 55, 66	GRN52015	ASN52015	11012205	11012205	Ready to Issue	1.00	Nos	Domestic	PSY
10.	A-17.6	E-0000002489	637117644, 55, 66	GRN52015	ASN52015	11012202	11012202	Ready to Issue	1.00	Nos	Domestic	PSY
11.	A-15.14	E-0000002489	637117644, 55, 66	GRN52015	ASN52015	11012194	11012194	Ready to Issue	1.00	Nos	Domestic	PSY
12.	A-18.1	E-0000002489	637117644, 55, 66	GRN52015	ASN52015	11012210	11012210	Ready to Issue	1.00	Nos	Domestic	PSY
13.	A-17.11	E-0000002489	637117644, 55, 66	GRN52015	ASN52015	11012199	11012199	Ready to Issue	1.00	Nos	Domestic	PSY
14.	A-17.2	E-0000002489	637117644, 55, 66	GRN52015	ASN52015	11012207	11012207	Ready to Issue	1.00	Nos	Domestic	PSY
15.	A-18.3	E-0000002489	637117644, 55, 66	GRN52015	ASN52015	11012196	11012196	Ready to Issue	1.00	Nos	Domestic	PSY
16.	A-15.8	E-0000002489	637117644, 55, 66	GRN52015	ASN52015	11012212	11012212	Ready to Issue	1.00	Nos	Domestic	PSY
17.	A-17.8	E-0000002489	637117644, 55, 66	GRN52015	ASN52015	11012204	11012204	Ready to Issue	1.00	Nos	Domestic	PSY
18.	A-17.7	E-0000002489	637117644, 55, 66	GRN52015	ASN52015	11012201	11012201	Ready to Issue	1.00	Nos	Domestic	PSY
19.	A-17.9	E-0000002489	637117644, 55, 66	GRN52015	ASN52015	11012209	11012209	Ready to Issue	1.00	Nos	Domestic	PSY
20.	A-17.10	E-0000002489	637117644, 55, 66	GRN52015	ASN52015	11012198	11012198	Ready to Issue	1.00	Nos	Domestic	PSY
21.	A-18.2	E-0000002489	637117644, 55, 66	GRN52015	ASN52015	11012206	11012206	Ready to Issue	1.00	Nos	Domestic	PSY

This report generated by system at Thu Mar 17 16:39:15 IST 2016

Page 1 of 85

PROCAM  
GROUP

© 2016 Procam Logistics Pvt. Ltd. All rights reserved.

[www.procamgroup.in](http://www.procamgroup.in)

# PRODUCT SHOWCASE

MIS – INVENTORY REPORTS – INVENTORY BY VALUE

SIEMENS

PROCAM  
GROUP

INVENTORY BY VALUE														
S.No.	Block Name	Packing List	Challan Number	ASN Number	GRN Number	MAT Number	Part Name	Status	Qty	UOM	Unit Price	Total Amount	Source	System
1.	C-11	1130062	704786019	ASN12015	GRN12015	A-RT-PM4-A059	A-RT-PM4-A059	Ready to Issue	14.00	Nos	65410.00	915740.00	Domestic	Signalin
2.	C-14 to C-15	E 0268	2160127	ASN22015	GRN22015	105685612 (RRL)	105685612 (RRL)	Ready to Issue	2.00	Nos	551721.00	1103442.00	Domestic	PSY
3.	C-14 to C-15	E 0268	2160127	ASN22015	GRN22015	105685612 (LRRL)	105685612 (LRRL)	Ready to Issue	6.00	Nos	712340.00	4274040.00	Domestic	PSY
4.	A-17	443/15	B 331	ASN32015	GRN32015	52KV 20KA CL-4 IB&SM	52KV 20KA CL-4 IB&SM	Ready to Issue	2.00	Nos	23280.00	46560.00	Domestic	Signalin
5.	A-17	443/15	B 331	ASN32015	GRN32015	60KV 20KA CL-4 IB&SM	60KV 20KA CL-4 IB&SM	Ready to Issue	6.00	Nos	24250.00	145500.00	Domestic	Signalin
6.	A-17.10	E-000000248	637117644, 55, 66	ASN52015	GRN52015	11012198	11012198	Ready to Issue	1.00	Nos	286490.74	286490.74	Domestic	PSY
7.	A-17.5	E-000000248	637117644, 55, 66	ASN52015	GRN52015	11012195	11012195	Ready to Issue	1.00	Nos	286490.74	286490.74	Domestic	PSY
8.	A-15.8	E-000000248	637117644, 55, 66	ASN52015	GRN52015	11012212	11012212	Ready to Issue	1.00	Nos	286490.74	286490.74	Domestic	PSY
9.	A-17.9	E-000000248	637117644, 55, 66	ASN52015	GRN52015	11012209	11012209	Ready to Issue	1.00	Nos	286490.74	286490.74	Domestic	PSY
10.	A-18.2	E-000000248	637117644, 55, 66	ASN52015	GRN52015	11012206	11012206	Ready to Issue	1.00	Nos	286490.74	286490.74	Domestic	PSY
11.	A-17.12	E-000000248	637117644, 55, 66	ASN52015	GRN52015	11012203	11012203	Ready to Issue	1.00	Nos	286490.74	286490.74	Domestic	PSY
12.	A-17.1	E-000000248	637117644, 55, 66	ASN52015	GRN52015	11012200	11012200	Ready to Issue	1.00	Nos	286490.74	286490.74	Domestic	PSY
13.	A-17.3	E-000000248	637117644, 55, 66	ASN52015	GRN52015	11012197	11012197	Ready to Issue	1.00	Nos	286490.74	286490.74	Domestic	PSY
14.	A-15.14	E-000000248	637117644, 55, 66	ASN52015	GRN52015	11012194	11012194	Ready to Issue	1.00	Nos	286490.74	286490.74	Domestic	PSY
15.	A-15.9	E-000000248	637117644, 55, 66	ASN52015	GRN52015	11012211	11012211	Ready to Issue	1.00	Nos	286490.74	286490.74	Domestic	PSY
16.	A-18.4	E-000000248	637117644, 55, 66	ASN52015	GRN52015	11012208	11012208	Ready to Issue	1.00	Nos	286490.74	286490.74	Domestic	PSY
17.	A-17.4	E-000000248	637117644, 55, 66	ASN52015	GRN52015	11012205	11012205	Ready to Issue	1.00	Nos	286490.74	286490.74	Domestic	PSY
18.	A-17.6	E-000000248	637117644, 55, 66	ASN52015	GRN52015	11012202	11012202	Ready to Issue	1.00	Nos	286490.74	286490.74	Domestic	PSY
19.	A-17.11	E-000000248	637117644, 55, 66	ASN52015	GRN52015	11012199	11012199	Ready to Issue	1.00	Nos	286490.74	286490.74	Domestic	PSY
20.	A-18.3	E-000000248	637117644, 55, 66	ASN52015	GRN52015	11012196	11012196	Ready to Issue	1.00	Nos	286490.74	286490.74	Domestic	PSY
21.	A-18.1	E-000000248	637117644, 55, 66	ASN52015	GRN52015	11012210	11012210	Ready to Issue	1.00	Nos	286490.74	286490.74	Domestic	PSY

This report generated by system at Thu Mar 17 16:41:28 IST 2016

Page 1 of 84

PROCAM  
GROUP

© 2016 Procam Logistics Pvt. Ltd. All rights reserved.

[www.procamgroup.in](http://www.procamgroup.in)

# PRODUCT SHOWCASE

## MIS – INVENTORY REPORTS – SURPLUS INVENTORY

SIEMENS

PROCAM  
GROUP

Surplus Inventory Report						
S. No	MAT Number	Part Name	Part Description	Maximum Quantity	Available Quantity	UOM
1	105685612 (RRL)	105685612 (RRL)	8DJHST Switchgear	2.00	2.00	Nos
2	105685612 (LRRL)	105685612 (LRRL)	8DJHST Switchgear	6.00	6.00	Nos
3	52KV 20KA CL-4 IB&SM	52KV 20KA CL-4 IB&SM	Lightning Arresters/Metallic Oxides	2.00	2.00	Nos
4	60KV 20KA CL-4 IB&SM	60KV 20KA CL-4 IB&SM	Lightning Arresters/Metallic Oxides	6.00	6.00	Nos
5	11012194	11012194	Pannel (Bus Earthing Trolley)	1.00	1.00	Nos
6	11012195	11012195	Pannel (Bus Earthing Trolley)	1.00	1.00	Nos
7	11012196	11012196	Pannel (Bus Earthing Trolley)	1.00	1.00	Nos
8	11012197	11012197	Pannel (Bus Earthing Trolley)	1.00	1.00	Nos
9	11012198	11012198	Pannel (Bus Earthing Trolley)	1.00	1.00	Nos
10	11012199	11012199	Pannel (Bus Earthing Trolley)	1.00	1.00	Nos
11	11012200	11012200	Pannel (Bus Earthing Trolley)	1.00	1.00	Nos
12	11012201	11012201	Pannel (Bus Earthing Trolley)	1.00	1.00	Nos
13	11012202	11012202	Pannel (Bus Earthing Trolley)	1.00	1.00	Nos
14	11012203	11012203	Pannel (Bus Earthing Trolley)	1.00	1.00	Nos
15	11012204	11012204	Pannel (Bus Earthing Trolley)	1.00	1.00	Nos
16	11012205	11012205	Pannel (Bus Earthing Trolley)	1.00	1.00	Nos
17	11012206	11012206	Pannel (Bus Earthing Trolley)	1.00	1.00	Nos
18	11012207	11012207	Pannel (Bus Earthing Trolley)	1.00	1.00	Nos
19	11012208	11012208	Pannel (Bus Earthing Trolley)	1.00	1.00	Nos
20	11012209	11012209	Pannel (Bus Earthing Trolley)	1.00	1.00	Nos
21	11012210	11012210	Pannel (Bus Earthing Trolley)	1.00	1.00	Nos
22	11012211	11012211	Pannel (Bus Earthing Trolley)	1.00	1.00	Nos
23	11012212	11012212	Pannel (Bus Earthing Trolley)	1.00	1.00	Nos
24	11012684	11012684	Pannel (Bus Earthing Trolley)	1.00	1.00	Nos
25	11012685	11012685	Pannel (Bus Earthing Trolley)	1.00	1.00	Nos
26	11012686	11012686	Pannel (Bus Earthing Trolley)	1.00	1.00	Nos
27	11012687	11012687	Pannel (Bus Earthing Trolley)	1.00	1.00	Nos
28	11012688	11012688	Pannel (Bus Earthing Trolley)	1.00	1.00	Nos
29	11012689	11012689	Pannel (Bus Earthing Trolley)	1.00	1.00	Nos
30	11012690	11012690	Pannel (Bus Earthing Trolley)	1.00	1.00	Nos
31	11012691	11012691	Pannel (Bus Earthing Trolley)	1.00	1.00	Nos

This report generated by system at Thu Mar 17 16:42:53 IST 2016

Page 1 of 33

# PRODUCT SHOWCASE

## MIS – INVENTORY REPORTS – SLACK INVENTORY

SIEMENS

PROCAM  
GROUP

Slack Inventory Report						
S. No	MAT Number	Part Name	Part Description	Minimum Quantity	Available Quantity	UOM
1	11012194	11012194	Pannel (Bus Earthing Trolley)	1.00	1.00	Nos
2	11012195	11012195	Pannel (Bus Earthing Trolley)	1.00	1.00	Nos
3	11012196	11012196	Pannel (Bus Earthing Trolley)	1.00	1.00	Nos
4	11012197	11012197	Pannel (Bus Earthing Trolley)	1.00	1.00	Nos
5	11012198	11012198	Pannel (Bus Earthing Trolley)	1.00	1.00	Nos
6	11012199	11012199	Pannel (Bus Earthing Trolley)	1.00	1.00	Nos
7	11012200	11012200	Pannel (Bus Earthing Trolley)	1.00	1.00	Nos
8	11012201	11012201	Pannel (Bus Earthing Trolley)	1.00	1.00	Nos
9	11012202	11012202	Pannel (Bus Earthing Trolley)	1.00	1.00	Nos
10	11012203	11012203	Pannel (Bus Earthing Trolley)	1.00	1.00	Nos
11	11012204	11012204	Pannel (Bus Earthing Trolley)	1.00	1.00	Nos
12	11012205	11012205	Pannel (Bus Earthing Trolley)	1.00	1.00	Nos
13	11012206	11012206	Pannel (Bus Earthing Trolley)	1.00	1.00	Nos
14	11012207	11012207	Pannel (Bus Earthing Trolley)	1.00	1.00	Nos
15	11012208	11012208	Pannel (Bus Earthing Trolley)	1.00	1.00	Nos
16	11012209	11012209	Pannel (Bus Earthing Trolley)	1.00	1.00	Nos
17	11012210	11012210	Pannel (Bus Earthing Trolley)	1.00	1.00	Nos
18	11012211	11012211	Pannel (Bus Earthing Trolley)	1.00	1.00	Nos
19	11012212	11012212	Pannel (Bus Earthing Trolley)	1.00	1.00	Nos
20	11012684	11012684	Pannel (Bus Earthing Trolley)	1.00	1.00	Nos
21	11012685	11012685	Pannel (Bus Earthing Trolley)	1.00	1.00	Nos
22	11012686	11012686	Pannel (Bus Earthing Trolley)	1.00	1.00	Nos
23	11012687	11012687	Pannel (Bus Earthing Trolley)	1.00	1.00	Nos
24	11012688	11012688	Pannel (Bus Earthing Trolley)	1.00	1.00	Nos
25	11012689	11012689	Pannel (Bus Earthing Trolley)	1.00	1.00	Nos
26	11012690	11012690	Pannel (Bus Earthing Trolley)	1.00	1.00	Nos
27	11012691	11012691	Pannel (Bus Earthing Trolley)	1.00	1.00	Nos
28	11012692	11012692	Pannel (Bus Earthing Trolley)	1.00	1.00	Nos
29	11012693	11012693	Pannel (Bus Earthing Trolley)	1.00	1.00	Nos
30	11012694	11012694	Pannel (Bus Earthing Trolley)	1.00	1.00	Nos
31	11012695	11012695	Pannel (Bus Earthing Trolley)	1.00	1.00	Nos
32	11012696	11012696	Pannel (Bus Earthing Trolley)	1.00	1.00	Nos

This report generated by system at Thu Mar 17 16:43:33 IST 2016

Page 1 of 10

# PRODUCT SHOWCASE

MIS – INVENTORY REPORTS – MATERIAL AVAILABILITY TRACKING REPORT

SIEMENS

MATERIAL AVAILABILITY TRACKING REPORT													
S. No	MAT Number	Part Name	UOM	Quantity									
				Received	Delivered	Allocate	Positive SKU / Bin	Negative SKU / Bin	Returned	Returned QC Failed	Not Delivered, Packed	Unbinned	Free
1	A-RT-PM4-A059	A-RT-PM4-A059	Nos	16	2	0	14	0	0	0	0	0	14
2	105685612 (RRL)	105685612 (RRL)	Nos	2	0	0	2	0	0	0	0	0	2
3	105685612 (LRRL)	105685612 (LRRL)	Nos	6	0	0	6	0	0	0	0	0	6
4	52KV 20KA CL-4 IB&SM	52KV 20KA CL-4 IB&SM	Nos	2	0	0	2	0	0	0	0	0	2
5	60KV 20KA CL-4 IB&SM	60KV 20KA CL-4 IB&SM	Nos	6	0	0	6	0	0	0	0	0	6
6	Vossloh Make Plastic Dowel Sdu 9u	Vossloh Make Plastic Dowel Sdu 9u	Nos	9,000	9,000	0	0	0	0	0	0	0	0
7	11012194	11012194	Nos	1	0	0	1	0	0	0	0	0	1
8	11012195	11012195	Nos	1	0	0	1	0	0	0	0	0	1
9	11012196	11012196	Nos	1	0	0	1	0	0	0	0	0	1
10	11012197	11012197	Nos	1	0	0	1	0	0	0	0	0	1
11	11012198	11012198	Nos	1	0	0	1	0	0	0	0	0	1
12	11012199	11012199	Nos	1	0	0	1	0	0	0	0	0	1
13	11012200	11012200	Nos	1	0	0	1	0	0	0	0	0	1
14	11012201	11012201	Nos	1	0	0	1	0	0	0	0	0	1
15	11012202	11012202	Nos	1	0	0	1	0	0	0	0	0	1

This report generated by system at Thu Mar 17 16:43:58 IST 2016

Page 1 of 82

© 2016 Procam Logistics Pvt. Ltd. All rights reserved.

[www.procamgroup.in](http://www.procamgroup.in)

# PRODUCT SHOWCASE

MIS – VEHICLE MAPPING REPORTS – INBOUND VEHICLE MAPPING REPORT

SIEMENS

PROCAM  
GROUP

INBOUND VEHICLE MAPPING DETAILS													
S. No	LR Number	LR Date	Transaction Number	Vehicle Number	Vehicle Type	Transporter	Container Number	ASN Number	Gate In Date Time	GRN Number	Dock In Date Time	Dock Out Date Time	Gate Out Date Time
1.	704786019	16-06-2015	VTN12015	DL1M 6524	Tempo	Gati Kintetsu Express Pvt. Ltd.	704786019	ASN12015	23-06-2015 11:35:00	GRN12015			23-06-2015 13:40:00
2.	2160127	29-06-2015	VTN22015	RJ14GG 0565	Trailer	Mahindra Logistics		ASN22015	07-07-2015 09:00:00	GRN22015			07-07-2015 17:00:00
3.	B 331	29-06-2015	VTN32015	HR74-8050	Canter Truck	Trackon Parcel Services		ASN32015	20-07-2015 09:35:00	GRN32015			20-07-2015 12:00:00
4.	2140	28-07-2015	VTN52015	DL1L R2654	TATA 407	SHIVAM TEMPO SERVICES		ASN42015	29-07-2015 10:30:00	GRN42015			29-07-2015 14:40:00
5.	63711764, 55, 66	27-07-2015	VTN72015	HR38 N 3889, HR74 A 0420, HR63 A 9738	2 Trailer, 1 Truck	TCI Freight		ASN52015	31-07-2015 09:00:00	GRN52015			31-07-2015 17:30:00
6.	637127901, 12	30-07-2015	VTN82015	HR38R 7113, HR29V 2986	Trailer	TCI Freight		ASN62015	01-08-2015 09:00:00	GRN62015			01-08-2015 14:05:00
7.	325262991	20-07-2015	VTN92015	HR26 B 2602	TATA 407	TCI Freight		ASN72015	04-08-2015 13:00:00	GRN72015			04-08-2015 15:30:00
8.	7483	29-07-2015	VTN102015	RJ09AG1745	Trailer	Awagaman Road Carriers Limited		ASN82015	03-08-2015 20:00:00	GRN82015			04-08-2015 14:35:00
9.	7484	29-07-2015	VTN112015	RG01GA3101	Trailer	Awagaman Road Carriers Limited		ASN92015	03-08-2015 20:00:00	GRN92015			04-08-2015 14:35:00

This report generated by system at Thu Mar 17 16:47:39 IST 2016

Page 1 of 6

PROCAM  
GROUP

© 2016 Procam Logistics Pvt. Ltd. All rights reserved.

[www.procamgroup.in](http://www.procamgroup.in)

# PRODUCT SHOWCASE

MIS – VEHICLE MAPPING REPORTS – OUTBOUND VEHICLE MAPPING REPORT

SIEMENS

PROCAM  
GROUP

OUTBOUND VEHICLE MAPPING DETAILS													
S. No	LR Number	LR Date	Transaction Number	Vehicle Number	Vehicle Type	Transporter	Container Number	DC Number	Gate In Date Time	Dock In Date Time	Dock Out Date Time	Gate Pass Number	Gate Out Date Time
1.	01/2015	23-07-2015	VTN42015	DL1LR1891	TATA 407	Adish Trasporter		DC12015	23-07-2015 09:00:00			GP12015	23-07-2015 09:40:00
2.	2140	28-07-2015	VTN62015	HR55 2306	TATA 407	SHIVAM TEMPO SERVICES		DC22015	28-07-2015 12:00:00			GP22015	28-07-2015 14:00:00
3.	03/2015	11-09-2015	VTN292015	DL1LM 5355	TATA407	SHIVAM TEMPO SERVICES		DC32015			11-09-2015 08:30:00	GP32015	11-09-2015 10:20:00
4.	3152	07-03-2016	VTN632016	HR 46 D-1337	Trailer	Ravi Freight Carriers		DC42016	07-03-2016 10:35:00			GP42016	07-03-2016 14:30:00

This report generated by system at Thu Mar 17 16:48:10 IST 2016

Page 1 of 1

PROCAM  
GROUP

© 2016 Procam Logistics Pvt. Ltd. All rights reserved.

[www.procamgroup.in](http://www.procamgroup.in)

# PRODUCT SHOWCASE

MIS – VEHICLE MAPPING REPORTS – CONSOLIDATED VEHICLE MAPPING REPORT

SIEMENS

PROCAM  
GROUP

CONSOLIDATED VEHICLE MAPPING DETAILS																		
S. No	LR Number	LR Date	Transaction Number	Vehicle Number	Vehicle Type	Transporter	Container Number	InBound					OutBound					
								ASN Number	Gate In Date Time	GRN Number	Dock In Date Time	Dock Out Date Time	Gate Out Date Time	DC Number	Gate In Date Time	Dock In Date Time	Dock Out Date Time	Gate Pass Number
1.	704786019	16-06-2015	VTN12015	DL1M6524	Tempo	Gati Kintetsu Express Pvt. Ltd.	704786019	ASN12015	23-06-2015 11:35:00	GRN12015			23-06-2015 13:40:00					
2.	2160127	29-06-2015	VTN22015	RJ14GG0565	Trailer	Mahindra Logistics		ASN22015	07-07-2015 09:00:00	GRN22015			07-07-2015 17:00:00					
3.	B 331	29-06-2015	VTN32015	HR74-8050	Canter Truck	Trackon Parcel Services		ASN32015	20-07-2015 09:35:00	GRN32015			20-07-2015 12:00:00					
4.	01/2015	23-07-2015	VTN42015	DL1LR1891	TATA 407	Adish Trasporter								DC12015	23-07-2015 09:00:00			GP12015
5.	2140	28-07-2015	VTN52015	DL1LR2654	TATA 407	SHIVAM TEMPO SERVICES		ASN42015	29-07-2015 10:30:00	GRN42015			29-07-2015 14:40:00					
6.	2140	28-07-2015	VTN62015	HR552306	TATA 407	SHIVAM TEMPO SERVICES								DC22015	28-07-2015 12:00:00			GP22015

This report generated by system at Thu Mar 17 16:48:30 IST 2016

Page 1 of 11

PROCAM  
GROUP

© 2016 Procam Logistics Pvt. Ltd. All rights reserved.

[www.procamgroup.in](http://www.procamgroup.in)

# PRODUCT SHOWCASE

MIS – DOCUMENTATION REPORTS – GRN DOCUMENT CHECK LIST

**SIEMENS**

GRN Document Check List			
	Documents	Invoice	Total
GRN102015	1	0	1
GRN112015	1	0	1
GRN12015	1	0	1
GRN122015	1	0	1
GRN132015	1	0	1
GRN142015	1	0	1
GRN152015	1	0	1
GRN162015	1	0	1
GRN172015	1	0	1
GRN182015	1	0	1
GRN192015	1	0	1
GRN202015	1	0	1
GRN212015	1	0	1
GRN22015	1	0	1
GRN222015	1	0	1
GRN232015	1	0	1

This report generated by system at Thu Mar 17 16:48:47 IST 2016

Page 1 of 4

© 2016 Procam Logistics Pvt. Ltd. All rights reserved.

[www.procamgroup.in](http://www.procamgroup.in)

# PRODUCT SHOWCASE

MIS – TIMELINE REPORTS – TIME TRENDS CREATED

**SIEMENS**

Time Trends														
	2015								2016				Total	
	6	7	8	9	10	11	12	Total	1	2	3	Total		
ASN	1	3	7	8	12	2	13	46	3	3	11	17	63	
Binning	0	5	78	65	126	12	456	742	11	1	66	78	820	
DC	0	1	1	1	0	0	0	3	0	0	1	1	4	
GRN	1	3	7	8	12	2	13	46	3	3	11	17	63	
Gate Pass	0	1	1	0	1	0	0	3	0	0	1	1	4	
MIR	1	3	7	8	12	2	13	46	3	3	10	16	62	
MRS	0	1	1	1	0	0	0	3	0	0	1	1	4	
Packing	0	1	1	1	0	0	0	3	0	0	3	3	6	
Vehicle	1	4	8	8	13	2	14	50	3	3	12	18	68	
Total	4	22	111	100	176	20	509	942	23	13	116	152	1094	

This report generated by system at Thu Mar 17 16:49:20 IST 2016

Page 1 of 1

© 2016 Procam Logistics Pvt. Ltd. All rights reserved.

[www.procamgroup.in](http://www.procamgroup.in)

# PRODUCT SHOWCASE

MIS – TIMELINE REPORTS – ASN TIME TREND REPORT

**SIEMENS**

**PROCAM**  
GROUP

ASN Time Trend Report										
S. No	ASN No	System	Source	Transporter	Consignee	ASN Date	ETA	ASN Created Date	Days From Mail	Days From ETA
1.	ASN472015	PSY	Domestic	Uma Road Carriers	IL & FS RAIL LIMITED (IRL) [Siemens Ltd.]	04-12-2015	04-12-2015	28-12-2015 10:55:17	24	-24
2.	ASN522016	PSY	Domestic	Gwalior Logistics Pvt. Limited	IL & FS RAIL LIMITED (IRL) [Siemens Ltd.]	08-01-2016	08-01-2016	01-02-2016 11:46:37	24	-24
3.	ASN422015	Signaling	International	Krishna Logistics	IL & FS RAIL LIMITED (IRL) [Siemens Ltd.]	01-12-2015	01-12-2015	21-12-2015 14:38:18	20	-20
4.	ASN462015	PSY	Domestic	Connect Compusys Pvt. Ltd.	SIEMENS LTD.	07-12-2015	07-12-2015	24-12-2015 17:34:59	17	-17
5.	ASN412015	Signaling	International	Krishna Logistics	IL & FS RAIL LIMITED (IRL) [Siemens Ltd.]	01-12-2015	01-12-2015	17-12-2015 10:31:16	16	-16
6.	ASN392015	Signaling	International	Krishna Logistics	IL & FS RAIL LIMITED (IRL) [Siemens Ltd.]	01-12-2015	01-12-2015	16-12-2015 10:59:18	15	-15
7.	ASN442015	RST	International	Krishna Logistics	IL & FS RAIL LIMITED (IRL) [Siemens Ltd.]	08-12-2015	08-12-2015	23-12-2015 10:42:49	15	-15
8.	ASN452015	Signaling	International	Manjeet Transport Services	IL & FS RAIL LIMITED (IRL) [Siemens Ltd.]	09-12-2015	09-12-2015	24-12-2015 12:30:44	15	-15
9.	ASN312015	PSY	Domestic	S V Logistics	IL & FS RAIL LIMITED (IRL) [Siemens Ltd.]	16-10-2015	16-10-2015	30-10-2015 11:40:19	14	-14
10.	ASN432015	Signaling	International	Krishna Logistics	IL & FS RAIL LIMITED (IRL) [Siemens Ltd.]	08-12-2015	08-12-2015	22-12-2015 11:50:02	14	-14
11.	ASN302015	PSY	Domestic	Kharbanda Tempo Transport Service	SIEMENS LTD.	09-10-2015	09-10-2015	23-10-2015 11:07:48	14	-14
12.	ASN372015	Signaling	International	Krishna Logistics	IL & FS RAIL	01-12-	01-12-	14-12-2015	13	-13

This report generated by system at Thu Mar 17 16:50:17 IST 2016

Page 1 of 5

**PROCAM**  
GROUP

© 2016 Procam Logistics Pvt. Ltd. All rights reserved.

[www.procamgroup.in](http://www.procamgroup.in)

# PRODUCT SHOWCASE

## MIS – TIMELINE REPORTS – BATCH CONTROL REPORT

SIEMENS

PROCAM  
GROUP

BATCH CONTROL TRACK										
S. No	ASN Number	GRN Number	Packing List Number	Challan Number	MAT Number	ASN Date	MIR Date	GRN Received Date	Packing Date	DC Date
1.	ASN12015	GRN12015	1130062	704786019	A-RT-PM4-A059	23-06-2015	23-06-2015	23-06-2015	29-07-2015	29-07-2015
2.	ASN102015	GRN102015	7302	7302.90.90/15-16/434	15XC004524	04-08-2015	04-08-2015	04-08-2015		
3.	ASN22015	GRN22015	E 0268	2160127	105685612 (RRL)	07-07-2015	09-07-2015	07-07-2015		
4.	ASN22015	GRN22015	443/15	B 331	105685612 (LRRL)	07-07-2015	09-07-2015	07-07-2015		
5.	ASN32015	GRN32015	392	2140	52KV 20KA CL-4 IB&SM	20-07-2015	25-07-2015	20-07-2015		
6.	ASN32015	GRN32015	E-0000002489	637117644, 5566	60KV 20KA CL-4 IB&SM	20-07-2015	25-07-2015	20-07-2015		
7.	ASN42015	GRN42015	E-0000002624	637127901, 12	Vossloh Make Plastic Dowel Sdu 9u	28-07-2015	29-07-2015	29-07-2015		
8.	ASN52015	GRN52015	019/2015-2016	325262991	11012194	31-07-2015	31-07-2015	31-07-2015		
9.	ASN52015	GRN52015	E1/ 15600772	7483	11012195	31-07-2015	31-07-2015	31-07-2015		
10.	ASN52015	GRN52015	E1/ 15600773	7484	11012196	31-07-2015	31-07-2015	31-07-2015		
11.	ASN52015	GRN52015	E1/ 15600827	7492	11012197	31-07-2015	31-07-2015	31-07-2015		
12.	ASN52015	GRN52015	E1/ 15600774	7489	11012198	31-07-2015	31-07-2015	31-07-2015		
13.	ASN52015	GRN52015	0243	1529	11012199	31-07-2015	31-07-2015	31-07-2015		
14.	ASN52015	GRN52015	0244	1530	11012200	31-07-2015	31-07-2015	31-07-2015		
15.	ASN52015	GRN52015	0245	1531	11012201	31-07-2015	31-07-2015	31-07-2015		
16.	ASN52015	GRN52015	0246	1532	11012202	31-07-2015	31-07-2015	31-07-2015		
17.	ASN52015	GRN52015	153	2405	11012203	31-07-2015	31-07-2015	31-07-2015		
18.	ASN52015	GRN52015	2015-16/D-157	6126	11012204	31-07-2015	31-07-2015	31-07-2015		
19.	ASN52015	GRN52015	0286	1573	11012205	31-07-2015	31-07-2015	31-07-2015		
20.	ASN52015	GRN52015	382/2015-16	382/2015-16	11012206	31-07-2015	31-07-2015	31-07-2015		

This report generated by system at Thu Mar 17 16:50:36 IST 2016

Page 1 of 3

PROCAM  
GROUP

© 2016 Procam Logistics Pvt. Ltd. All rights reserved.

[www.procamgroup.in](http://www.procamgroup.in)

# PRODUCT SHOWCASE

## MIS – TIMELINE REPORTS – GRN AGE REPORT

SIEMENS

GRN Age Report												
S. No	ASN Number	GRN Number	ASN Date	GRN Date	Days	Parts Count						
						0-1 Days	1-2 Days	2-5 Days	5-10 Days	10 - 30 Days	30 - 60 Days	Above 60 Days
1.	ASN12015	GRN12015	23-06-2015	23-06-2015	0	1						
2.	ASN22015	GRN22015	07-07-2015	07-07-2015	0	2						
3.	ASN32015	GRN32015	20-07-2015	20-07-2015	0	2						
4.	ASN42015	GRN42015	28-07-2015	29-07-2015	1	1						
5.	ASN52015	GRN52015	31-07-2015	31-07-2015	0	19						
6.	ASN62015	GRN62015	01-08-2015	01-08-2015	0	17						
7.	ASN72015	GRN72015	04-08-2015	04-08-2015	0	2						
8.	ASN82015	GRN82015	04-08-2015	04-08-2015	0	10						
9.	ASN92015	GRN92015	04-08-2015	04-08-2015	0	10						
10.	ASN102015	GRN102015	04-08-2015	04-08-2015	0	9						
11.	ASN112015	GRN112015	05-08-2015	05-08-2015	0	10						
12.	ASN122015	GRN122015	26-08-2015	26-08-2015	0	14						
13.	ASN132015	GRN132015	26-08-2015	26-08-2015	0	16						
14.	ASN142015	GRN142015	26-08-2015	26-08-2015	0	14						
15.	ASN152015	GRN152015	26-08-2015	26-08-2015	0	14						
16.	ASN162015	GRN162015	26-08-2015	26-08-2015	0	1						
17.	ASN172015	GRN172015	02-09-2015	02-09-2015	0	4						
18.	ASN182015	GRN182015	11-09-2015	11-09-2015	0	2						
19.	ASN192015	GRN192015	24-09-2015	24-09-2015	0	3						
20.	ASN202015	GRN202015	28-09-2015	28-09-2015	0	11						

This report generated by system at Thu Mar 17 16:50:56 IST 2016

Page 1 of 3

© 2016 Procam Logistics Pvt. Ltd. All rights reserved.

[www.procamgroup.in](http://www.procamgroup.in)

# PRODUCT SHOWCASE

## MIS – TIMELINE REPORTS – PACKING AGE REPORT

SIEMENS

Packing Age Report											
S. No	MRS Number	MRS Date	Packing Date	Days	Parts Count						
					0-1 Days	1-2 Days	2-5 Days	5-10 Days	10 - 30 Days	30 - 60 Days	Above 60 Days
1.	MRS12015	29-07-2015	29-07-2015	0	1						
2.	MRS22015	06-08-2015	06-08-2015	0	1						
3.	MRS32015	14-09-2015	14-09-2015	0	1						
4.	MRS42016	07-03-2016	07-03-2016	0	3						

This report generated by system at Thu Mar 17 16:51:36 IST 2016

Page 1 of 1

© 2016 Procaml Logistics Pvt. Ltd. All rights reserved.

[www.procamgroup.in](http://www.procamgroup.in)

# PRODUCT SHOWCASE

MIS – TIMELINE REPORTS – DC AGE REPORT

SIEMENS

DC Age Report											
S. No	DC Number	Packing Date	DC Date	Days	Parts Count						
					0-1 Days	1-2 Days	2-5 Days	5-10 Days	10 - 30 Days	30 - 60 Days	Above 60 Days
1.	DC12015	29-07-2015	29-07-2015	0	1						
2.	DC22015	06-08-2015	06-08-2015	0	1						
3.	DC32015	14-09-2015	14-09-2015	0	1						
4.	DC42016	07-03-2016	07-03-2016	0	3						

This report generated by system at Thu Mar 17 16:51:58 IST 2016

Page 1 of 1

© 2016 Procam Logistics Pvt. Ltd. All rights reserved.

[www.procamgroup.in](http://www.procamgroup.in)

# PRODUCT SHOWCASE

MIS – PERPETUAL INVENTORY REPORTS – SKU / BIN REPORT

**SIEMENS**

**PROCAM**  
GROUP

SKU / Bin Report								
S. No	GRN Number	Packing List	Challan Number	MAT Number	Block	Status	Quantity	UOM
1	GRN12015	1130062	704786019	A-RT-PM4-A059	C-11	Ready to Issue	14.00	Nos
2	GRN22015	E 0268	2160127	105685612 (RRL)	C-14 to C-15	Ready to Issue	2.00	Nos
3	GRN22015	E 0268	2160127	105685612 (LRRL)	C-14 to C-15	Ready to Issue	6.00	Nos
4	GRN32015	443/15	B 331	60KV 20KA CL-4 IB&SM	A-17	Ready to Issue	6.00	Nos
5	GRN32015	443/15	B 331	52KV 20KA CL-4 IB&SM	A-17	Ready to Issue	2.00	Nos
6	GRN52015	E-0000002489	637117644, 55, 66	11012205	A-17.4	Ready to Issue	1.00	Nos
7	GRN52015	E-0000002489	637117644, 55, 66	11012199	A-17.11	Ready to Issue	1.00	Nos
8	GRN52015	E-0000002489	637117644, 55, 66	11012212	A-15.8	Ready to Issue	1.00	Nos
9	GRN52015	E-0000002489	637117644, 55, 66	11012206	A-18.2	Ready to Issue	1.00	Nos
10	GRN52015	E-0000002489	637117644, 55, 66	11012200	A-17.1	Ready to Issue	1.00	Nos
11	GRN52015	E-0000002489	637117644, 55, 66	11012194	A-15.14	Ready to Issue	1.00	Nos
12	GRN52015	E-0000002489	637117644, 55, 66	11012207	A-17.2	Ready to Issue	1.00	Nos
13	GRN52015	E-0000002489	637117644, 55, 66	11012201	A-17.7	Ready to Issue	1.00	Nos
14	GRN52015	E-0000002489	637117644, 55, 66	11012195	A-17.5	Ready to Issue	1.00	Nos
15	GRN52015	E-0000002489	637117644, 55, 66	11012208	A-18.4	Ready to Issue	1.00	Nos
16	GRN52015	E-0000002489	637117644, 55, 66	11012202	A-17.6	Ready to Issue	1.00	Nos

This report generated by system at Thu Mar 17 16:52:43 IST 2016

Page 1 of 48

**PROCAM**  
GROUP

© 2016 Procam Logistics Pvt. Ltd. All rights reserved.

[www.procamgroup.in](http://www.procamgroup.in)

# PRODUCT SHOWCASE

## MIS – RECONCILIATION REPORTS – MATERIAL RECONCILIATION REPORT

SIEMENS

PROCAM  
GROUP

MATERIAL RECONCILIATION REPORT																									
S.No.	BSED Package Number	MAT Number	Part Name	UOM	Inbound			Outbound						Volume					Value						
					GRN Number	ASN Number	Challan Number	MRS Number	Supervisor	Request Date	Contractor Name	Workorder Number	DC Number	DC Date	Issued	Returned	QC Problem	QC Not Passed	Balance	Unit Price	Issued	Returned	QC Problem	QC Not Passed	Balance
1.		A-RT-PM4-A059	A-RT-PM4-A059	Nos	GRN12015	ASN12015	704786019	MRS12015	sanjai	29-07-2015	RGSE Project Site (RMGL Depot)	1	DC12015	29-07-2015	2.000	0.000	0.000	0.000	2.000	65410	130820.000	0.000	0.000	0.000	130820.000
2.		Vossloh Make Plastic Dowel Sdu 9u	Vossloh Make Plastic Dowel Sdu 9u	Nos	GRN42015	ASN42015	2140	MRS22015	sanjai	06-08-2015	RGSE Project Site (RMGL Depot)	1	DC22015	06-08-2015	9000.000	0.000	0.000	0.000	9000.000	41	369000.000	0.000	0.000	0.000	369000.000
3.		8965	8965	Mtrs	GRN122015	ASN122015	1529	MRS32015	sanjai	14-09-2015	Rapid MetroRail Gurgaon Ltd.	1	DC32015	14-09-2015	989.000	0.000	0.000	0.000	989.000	350.5	346644.500	0.000	0.000	0.000	346644.500
4.		1510AX0363	1510AX0363	Mtrs	GRN322015	ASN322015	80041556	MRS42016	sanjai	07-03-2016	RGSE Project Site Office	4505966081	DC42016	07-03-2016	822.000	0.000	0.000	0.000	822.000	980.23	805749.060	0.000	0.000	0.000	805749.060
5.		1510AX0364	1510AX0364	Mtrs	GRN322015	ASN322015	80041556	MRS42016	sanjai	07-03-2016	RGSE Project Site Office	4505966081	DC42016	07-03-2016	819.000	0.000	0.000	0.000	819.000	980.23	802808.370	0.000	0.000	0.000	802808.370
6.		1509AX0355	1509AX0355	Mtrs	GRN332015	ASN332015	80041555	MRS42016	sanjai	07-03-2016	RGSE Project Site Office	4505966081	DC42016	07-03-2016	817.000	0.000	0.000	0.000	817.000	980.23	800847.910	0.000	0.000	0.000	800847.910

### CONTRACTOR - MAT NUMBER WISE SUMMARY REPORT

	RGSE Project Site	RGSE Project Site	Rapid MetroRail	Total
1509AX0355	0.00	817.00	0.00	817.00
1510AX0363	0.00	822.00	0.00	822.00
1510AX0364	0.00	819.00	0.00	819.00
8965	0.00	0.00	989.00	989.00
A-RT-PM4-A059	2.00	0.00	0.00	2.00
Vossloh Make	9,000.00	0.00	0.00	9,000.00
Total	9,002.00	2,458.00	989.00	12,449.00

PROCAM  
GROUP

© 2016 Procam Logistics Pvt. Ltd. All rights reserved.

[www.procamgroup.in](http://www.procamgroup.in)

# PRODUCT SHOWCASE

## MIS – STOCK REGISTER

SIEMENS

STOCK REGISTER																
S.No.	MAT Number	Part Name	UOM	VOLUME												
				InTransit (A)	GRN Pending (B)	Awaiting Binning (C)	Inspection Pending (D)	Ready to Issue (E)	Quarantine (F)	Returnable (G)	Total Stock On Hand (H)	Allocated MRS (I)	Returned, Quality Passed (J)	Returned, Quality Failed (K)	Total Received in W/H (L)	Total Delivered (M)
1.	1004828156	1004828156	Nos	0	1	0	0	0	0	0	1	0	0	0	1	0
2.	1004828157	1004828157	Nos	0	1	0	0	0	0	0	1	0	0	0	1	0
3.	1004828158	1004828158	Nos	0	1	0	0	0	0	0	1	0	0	0	1	0
4.	100838004 - Battery Charger 80 Amp	100838004 - Battery Charger 80 Amp	Nos	0	1	0	0	0	0	0	1	0	0	0	1	0
5.	100846394 - High Speed Fuse 1 Set is equal to 5 nos. fuse	100846394 - High Speed Fuse 1 Set is equal to 5 nos. fuse	Nos	0	1	0	0	0	0	0	1	0	0	0	1	0
6.	100846934 - Diode for Float and Boost charger	100846934 - Diode for Float and Boost charger	Nos	0	1	0	0	0	0	0	1	0	0	0	1	0
7.	100846934 - SCR Control Card-Spare	100846934 - SCR Control Card-Spare	Nos	0	1	0	0	0	0	0	1	0	0	0	1	0
8.	100846934 - Thyristor for Float and Boost Charger	100846934 - Thyristor for Float and Boost Charger	Nos	0	1	0	0	0	0	0	1	0	0	0	1	0
9.	100865920 (00010)	100865920 (00010)	Nos	0	6	0	0	0	0	0	6	0	0	0	6	0
10.	100865920 (00020)	100865920 (00020)	Nos	0	1	0	0	0	0	0	1	0	0	0	1	0
11.	100865920 (00030)	100865920 (00030)	Nos	0	6	0	0	0	0	0	6	0	0	0	6	0
12.	100865920 (00040)	100865920 (00040)	Nos	0	1	0	0	0	0	0	1	0	0	0	1	0
13.	102458739	NGR/AH/096	Nos	0	1	0	0	0	0	0	1	0	0	0	1	0
14.	102458742	NGR/AH/097	Nos	0	1	0	0	0	0	0	1	0	0	0	1	0
15.	105685612 (LRRL)	105685612 (LRRL)	Nos	0	6	0	0	0	0	0	6	0	0	0	6	0
16.	105685612 (RRL)	105685612 (RRL)	Nos	0	2	0	0	0	0	0	2	0	0	0	2	0
17.	11012194	11012194	Nos	0	1	0	0	0	0	0	1	0	0	0	1	0
18.	11012195	11012195	Nos	0	1	0	0	0	0	0	1	0	0	0	1	0

This report generated by system at Thu Mar 17 16:54:49 IST 2016

Page 1 of 45

© 2016 Procam Logistics Pvt. Ltd. All rights reserved.

[www.procamgroup.in](http://www.procamgroup.in)

# PRODUCT SHOWCASE

MIS – DC TRACKING

**SIEMENS**

## DC TRACKING

S.No.	DC Number	MRS Number	MAT Number	Part Name	DC Date	Packed By	Packed Date	Checked By	Checked Date	Contractor	Quantity	UOM
1.	DC12015	MRS12015	A-RT-PM4-A059	A-RT-PM4-A059	29-07-2015	Sanjai Singh	23-07-2015	RK Dutta	23-07-2015	RGSE Project Site (RMGL Depot)	2.00	Nos
2.	DC22015	MRS22015	Vossloh Make Plastic Dowel Sdu 9u	Vossloh Make Plastic Dowel Sdu 9u	06-08-2015	Sanjai Singh	28-07-2015	RK Dutta	28-07-2015	RGSE Project Site (RMGL Depot)	9000.00	Nos
3.	DC32015	MRS32015	8965	8965	14-09-2015	Sanjai Singh	11-09-2015	RK Dutta	11-09-2015	Rapid MetroRail Gurgaon Ltd.	989.00	Mtrs
4.	DC42016	MRS42016	1510AX0363	1510AX0363	07-03-2016	RK Dutta	07-03-2016	RK Dutta	07-03-2016	RGSE Project Site Office	822.00	Mtrs
5.	DC42016	MRS42016	1510AX0364	1510AX0364	07-03-2016	RK Dutta	07-03-2016	RK Dutta	07-03-2016	RGSE Project Site Office	819.00	Mtrs
6.	DC42016	MRS42016	1509AX0355	1509AX0355	07-03-2016	RK Dutta	07-03-2016	RK Dutta	07-03-2016	RGSE Project Site Office	817.00	Mtrs

© 2016 Procam Logistics Pvt. Ltd. All rights reserved.

[www.procamgroup.in](http://www.procamgroup.in)

# PRODUCT SHOWCASE

## MIS – MATERIAL MOVEMENT TRACKING REPORT

SIEMENS

Material Movement Tracking Report							
Receipt							
ASN Number		ASN Date	GRN Number		GRN Date	Company Name	
ASN12015		6/23/15 12:00 AM	GRN12015		6/26/15 12:00 AM	Gati Kintetsu Express Pvt. Ltd.	
Transaction							
Company Name	MRS Number	Request Date	DC Number	DC Date	MRR Number	Return Date	Remarks
RGSE Project Site (RMGL Depot)	MRS12015	29-07-2015	DC12015	29-07-2015			

# STAY IN TOUCH WITH US

## Corporate Office

JMD Regent Square,  
1303, 13th Floor,  
Opp. to Sahara Mall,  
Gurgaon 122002

## Development Centre

10, Platinum Towers,  
Old Trunk Road,  
Pallavaram,  
Chennai - 600043.

## Our Phone

(+91) 98400 17380  
(+91) 44 2264 1203

## Email

gowdhaman.r  
@procamllogistics.com